$100,000 BRIBE OFFERED TO M'GOVERN

THE SUN TELEGRAPH

Combining the PITTSBURGH CHRONICLE TELEGRAPH and THE PITTSBURGH SUN

ESTABLISHED 1927— VOL. 1—NO. 71 TUESDAY, OCTOBER 11, 1927 TWO CENTS

Today

They Should Not, But Do.
Iron and Schools.
Safer Fuel Wanted.
You Notice Him.

By ARTHUR BRISBANE

(Copyright, 1927.)

HUMAN beings spend their time reading of things that should and would not happen, in real civilization.

Five men are burned alive, trapped like rats, in a lodging house, known to be a fire trap. To make it safe would have cost money.

In one city three women are clubbed into insensibility, two girls badly beaten, two men stabbed, and in danger of death.

That is a small part of one day's crime record. Putting big type above such news fails to interest the crowd in it.

THE fact that so-called "fashionable" ninnies crowd a restaurant in Paris, because it charges fifty francs a dozen for oysters, is more interesting.

Fools fighting boredom are more interesting than ordinary citizens fighting the well established nation-wide crime wave.

R. A. GRADY, secretary of Kiwanis Club of Duluth, invites you to see the Western terminal of the Great Lakes to Ocean waterways, and the vast open pit mines that supply iron for all parts of the world.

Minnesota, its great mines, growing cities and able citizens should be visited by everybody. And Eastern cities, especially that think they have fine public schools, should see the public schools of Minnesota.

To say that there are no finer in the world, is putting it mildly. New York has the money, but Western states, California, Minnesota and others, have the public schools. And those schools will transfer the balance of power, even as regards money, from the East to the West.

"THE gasoline tank exploded, and the men were burned to death."

That describes a flying fatality: which of the great industrial laboratories will develop a fuel to prevent such accidents?

Germans are making Diesel engines, light enough per horsepower for dirigibles. They are still too heavy for lighter-than-air planes, but additional improvement may overcome that and in proportion to flying radius, their load of fuel is much lighter than the airplane's gasoline load.

RUSSELL SCOTT, murderer, hanged himself in a Chicago jail and science demands the right to examine his brain. Others hang, shoot, drown and poison themselves, without attracting attention.

BUT Michel Billie, coal miner and widower, in Pennsylvania, compels attention.

He sat in his little parlor, tied two sticks of dynamite to his head, one on either side, set them off and blew his head and parlor out of shape.

Why should that interest us more than the lovelorn girl swallowing iodine, or the ruined stock gambler

(Continued on Page Two.)

CUYLER'S Chap. 2 OWN STORY

Girl to Hop for Paris Today

THE Peach WALL STREET CLOSE

SLAIN IN RUM FEUD

A bootleg feud took its toll in human life in McKeesport last night. A riot gun was the thrust from a curtained automobile in White street, and Frank Frisaura, 38, of 712 White street, was shot to death almost at the door of his home.

Today a score of women will be questioned by police and detectives in connection with the killing. Their names were obtained from an address book found in the clothing of the murdered man.

McKeesport police are in possession of the address book found on Frisaura. They did not make public the names found therein and it was presumed to be a roster of customers in the man's illicit whisky business.

Prohibition officers raided Frisaura's place last Saturday and reported seizing a large still and many gallons of moonshine liquor. He was arrested and released under $1,000 bail.

The theory was expressed that Frisaura was killed to prevent his revealing bootleg operations to save himself from a severe penalty.

He was about 100 feet from his home when the automobile paused in the street a few feet away. The gun, similar to those used by police riot squads, was thrust out and one shot was fired. Many slugs struck Frisaura and he was dead when taken to the McKeesport Hospital. The gunmen speeded away before pedestrians had an opportunity to obtain the auto license number. The gun used in the slaying was found near the scene.

Bribe Offer Told

Controller C. C. McGovern was offered $100,000 if he would not run for county commissioner as an independent, his campaign manager, former Senator C. M. Barr, charged today.

The offer, Barr charged, was heard by him and nine other people by means of a dictaphone which McGovern had installed in his office.

"The man who made the offer was trailed to the office of a Pittsburgh politician who has been noted for his rotten methods in the past," said Barr.

Senator Barr refused to name the witnesses, the man who made the ocer or the politician to whose office the latter was trailed.

"We have all the names and we'll be ready to shoot them after while," he said.

According to Senator Barr's story, told at a noon meeting in the McGovern-Shields headquarters, 328 Fourth avenue, the first offer made to McGovern to keep out of the fight was $50,000 and the payment of his primary election expenses.

"In order to find out who was behind the offer, McGovern led the man on and finally was offered $100,000 and an appointive job of his own selection if he would withdraw. Finally he was told to name his own price, with assurances that he would be taken care of," said Barr. "The people who were behind this offer have found that McGovern cannot be bought. The physical attack made on him in his office in which the slugger was put

(Continued on Page Two.)

CRY FOR CUYLER MADE BUSH HOT

(Copyright, 1927, Sun-Telegraph.)

The story runs that Mr. Dreyfuss never cared much about me. He is an experienced baseball man and he is entitled to his opinion—especially about one of his employes. It would

HAZEN CUYLER.

not be proper for me to argue about my baseball ability. That must be left to non-partisan judges. But it must have been my baseball ability or lack of it which brought me into disfavor with my employer, because since I came to Pittsburgh I have talked with Mr. Dreyfuss only four or five times, and on all those occasions we did not have a cross word. Even after I held out at the close of the 1925 season and when I met Mr. Dreyfuss in a salary conference in New York City there was no scene. In a short time what salary difference existed was straightened out.

I have heard that Mr. Dreyfuss got a bad impression of my ability in a Giant series in 1924

(Continued on Page 17.)

BUSH'S COMMENT

Commenting on Hazen Cuyler's own story appearing exclusively in The Sun-Telegraph, Manager Donie Bush, of the Pirates, says:

"Cuyler is telling the truth as he always has. In fact, I don't think the boy knows how to tell a lie."

Dares Ocean Death Trail

RUTH ELDER

Many Play Dead Man's Tip—and Win

Pittsburgh gamblers who played a tip from the dead collected $9.42 on each $2 wager today on "Overdraft," winner of the sixth race at Hawthorne, with Francis—and the ghost of Robert Woods—up, yesterday.

Woods, a 60-year-old race track follower of Cumberland, Md., was found dead in the Duquesne Hotel here Sunday. Even in death, his hands clutched a racing chart and an envelope containing $3 on which was scribbled:

"Overdraft to win. Parlay with Bad Buddie."

Newspapers published the story and the city's gambling farternity, ever eager to play a hunch, took the tip. During the day it is estimated thousands of dollars were wagered in the various bookmakers' establishments on "Overdraft's" nose.

Had Woods lived to place his bet, he would have collected $14.13 for Overdraft's victory. His parlay entry—"Bad Buddie"—was scratched.

Invalid Fan Has Relapse as Bucs Lose Series

WAYNESBURG, Pa., Oct. 11.—Mrs. C. M. Dunn, an invalid who has become an avid baseball fan via the radio, suffered a relapse in her home when the Yankees won their fourth straight victory over the Pirates in the world series. Mrs. Dunn never has seen a major league ball game, but is said to be able to click off players' names and batting averages with the facility of a regular patron.

Sign Up Miljus At Raise

John Miljus, Lawrenceville pitcher, whose great slab work in the late weeks of the race was a big factor in the Bucs' pennant drive, is the first Pirate to sign for the 1928 campaign.

His face wreathed in smiles, Miljus emerged from the Pirate offices a few minutes after he had been called into conference by President Barney Dreyfuss today. Because the contract was so entirely satisfactory, Miljus said, the business of "coming to terms" was no more than a formality.

SALARY DOUBLED

While the exact figure was not announced it is understood that Miljus' 1928 salary represents a substantial increase over the rate of compensation stipulated in his 1927 document.

His heroic work in the first and last games of the world series, as well

(Continued on Page 17.)

THE WEATHER

Increasing cloudiness, probably followed by showers late tonight or Wednesday. Warmer tonight.

Pennington Removes Aide

Removal of B. W. Murray from the post of assistant federal prohibition administrator in charge of the enforcement unit was announced today at the office of John D. Pennington, local prohibition director. Murray, it was said, will be assigned to special duty outside this division. No reason was given for the change.

C. E. Barnhart, chief inspector, will be acting head of the enforcement unit, replacing Murray.

Man Saves Girl From Suicide

Mystery was written in large, black letters over the reported attempt at suicide today by pretty Marie Weigand, 22-year-old orphan. She tried to swallow poison, police reported, at her new home in Verona boulevard, Penn township.

Frank Chiannelli, 36, of 6319 Stan-

(Continued on Page Two.)

PLANE, AMERICAN GIRL, POISED ON RUNWAY FOR ATLANTIC DASH

By SYD J. HUGHES.
International News Service Staff Correspondent.

ROOSEVELT FIELD, N. Y., Oct. 11.—Perched on the historic runway that started half a dozen men on transatlantic flights—some to glory and some to death—the flaming orange monoplane, "American Girl," which was to carry the dauntless Ruth Elder and her co-pilot, Capt. George Haldeman to Paris, was poised for the takeoff here this afternoon.

At 1:30 the ship had been provisioned, final radio tests had been completed and the two fliers were standing by for a favorable breeze.

"We will go this afternoon," Miss Elder said. She was obviously impatient and anxious to start. She had lunched at noon with her pilot and returned immediately to the field.

WEATHER IMPROVING

Weather maps which showed improved conditions over the Atlantic were carefully studied before the decision to hop off today was made. All preparations were being made for the start. Necessary provisions were loaded into the fuselage of the plane, and the gasoline tanks filled.

In addition to the main tanks, the plane carried 140 gallons of gasoline in auxiliary tanks of five-gallon capacity each, which are stored in the back of the cabin. As the main tanks are emptied, the auxiliary supply will be poured into the main tanks and the small containers dropped overboar.

Rations for the flight included:

Three and a half pounds of roast chicken.
Three vacuum bottles of coffee.
One vacuum bottle of beef tea.
Half dozen oranges.
Six chocolate bars.
Eight turkey sandwiches.

Court Puts Sweeping Ban on Mine Union

One of the most sweeping injunction orders in labor history, directed against the United Mine Workers of America and forbidding virtually every union activity at the mines of the Pittsburgh Terminal Coal Operation in this district, was signed and handed down by Federal Judge F. P. Schoon-

The injunction, at present only temporary, is based on the Corporation's petition for relief, which was bitterly contested by union counsel in Federal Court here two weeks ago. It cites almost every complaint of the corporation specifically and forbids continuance of the alleged prac-

Even picketing, except under certain given conditions, comes under the ban.

The order became effective this afternoon with the posting of a $50,000 bond by the corporation.

One short paragraph of the mass of legal verbiage in which the injunction is couched shows its all-embracing nature:

This forbids the defendants "from obstructing, impeding, hindering, preventing or interfering with the operation of any of the plaintiff's mines or from any act which would result in interfering with such operation."

It also forbids "assaulting, beating, coercing, threatening, insulting or in any way molesting company employes or prospective employes, from shooting at or toward company property or employes, from trespassing upon company property, from

company property, from exploding dynamite or powder on the company property, from occupying company houses in defiance of the wishes of the plaintiff or from disbursing funds, appeal bonds, attorneys' services or court costs for all-

FIRE AND EXPLOSION THREATEN REFINING PLANT

COOLIDGE TO FOLLOW -:- WASHINGTON'S PATH -:- TO BLOCKHOUSE HERE

FIVE YEARS BEFORE REVOLUTION, WASHINGTON DINED HERE

The historic Block House, built in 1764, five years after erection of Fort Pitt, Washington visited the site in 1753, 1758 and 1770.

FORT'S PRESENT GARRISON

Mrs. Mary Beck, custodian of the building for Daughters of American Revolution, ready to welcome the President.

20,000 ENTER GATES EVERY YEAR

But President Coolidge will have been first President (Washington's visits having antedated his election) to inspect shrine and lodge maintained by D. A. R. at "Forks of the Ohio."

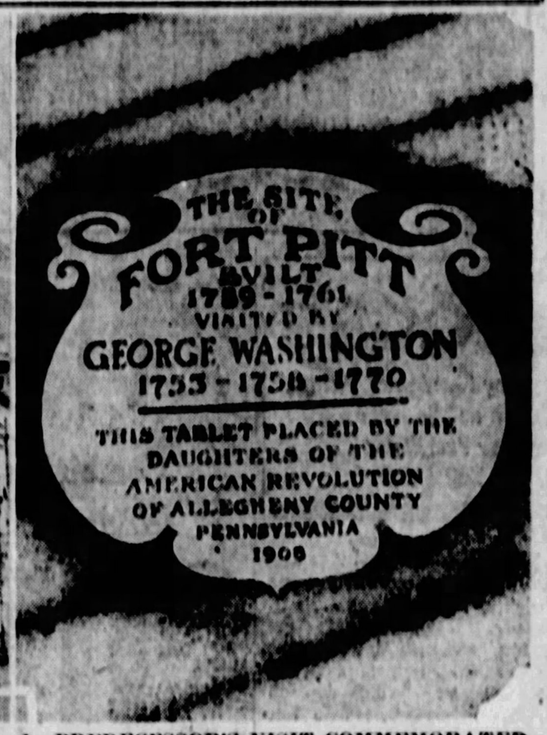

PREDECESSOR'S VISIT COMMEMORATED

Brass plate marks the trips of Washington as surveyor, soldier and land-owner, successively, to the river forks. Probably another will follow Coolidge visit of 1927.

PANIC AS MOVIE IS BOMBED

ST. PAUL, Oct. 11.—(AP.)—Twin Cities motion picture theaters today were under police guards, and all negotiations between striking theater employes and owners had been broken off by the owners, following the bombing of two theaters yesterday.

One woman was injured and 300 patrons were driven in panic to the street when a bomb exploded in the Forrest Theater here, during a performance last night. The Logan Theater at Minneapolis also was damaged by a dynamite bomb. The Logan was unoccupied at the time of the explosion except for the janitor, who was not injured.

A conference between the owners and strike heads, which was to have taken place today, was canceled immediately after the bombings by the owners, who issued a statement that they were "too busy trying to protect our property" to engage in any further negotiations.

Union leaders denied any connection with either bombing.

The Twin Cities strike, which started shortly after the Chicago movie tie-up, has continued uninterrupted, with neither side retreating from its original stand.

TODAY

(Continued from Page One.)

Jumping from his hotel window. It does interest us more.

DR. CAMPBELL, able astronomer, calls our earth, with its many fine real estate corners, "Just an insignificant point in the universe of countless spheres," and adds it would be unthinkable that our world is the only planet that supports life.

FEW do assume it, who know that life can exist wherever oxygen and water exist, and that the spectroscope shows oxygen and hydrogen throughout the universe. We cannot see life on other planets. Even on the moon, object nearest to us, nothing smaller than a big skyscraper would be visible through a modern telescope. But men no longer believe only what they see. They cannot see the radio, working through the ether, but they believe that it works.

SCIENCE will some day build a telescope, enabling us to see life on other planets, which will probably amaze us, as when we first saw microscopic life in a drop of stagnant water.

Alfred Russell Wallace, a great scientist, co-discoverer of evolution with Darwin, persuaded himself that human life and intelligence were a monopoly of this earth. But he was old and did not give the laws of nature credit for sufficient versatility.

THE situation in the Balkans is described as "more acute." Jugo-Slavia and Bulgaria, for reasons that would seem trivial to us, far away, may decide on war at any time.

Let us hope it will not start anything expensive for us, as did the Sarajevo incident in 1914.

POLAND and Lithuania contribute their complication to Europe's troubles. Fortunately Pilsudski, Polish dictator, seems able to take care of his situation, with France, and a huge army, back of him.

A dictator, in earnest, like Mussolini or Kemal Pasha, seems to be the best investment for the average European country, now that the world has been made safe for democracy.

WOMAN BOOTLEGGER BEGINS 2-YR. SENTENCE

GREENVILLE, Pa., Oct. 11.—Mrs. Maggie Fisher, of this place, Monday began a two-year sentence in the Allegheny county workhouse for a liquor law violation.

Gardner Topping Ticket

District Attorney Samuel H. Gardner led the Republican county ticket at the primary election, with John Francies, candidate for county treasurer, a close second, the official returns, made public today, showed. The Council slate was headed by President Daniel Winters, in spite of the fact that he was "cut" in the Third ward and other places.

The judicial ticket was led by Judge Joseph M. Swearingen, with Judge Josiah Cohen second and Judge Richard W. Martin third.

The official returns follow:

JUDICIAL

Swearingen	161,891
Cohen	139,628
Martin	138,444
Moore	133,383
Carnahan	123,072
Marshall	121,451
Gest	121,398
Patterson	120,074
Ford	119,290
McVicar	117,740
Beckett	102,295
Chalfant	97,349
Gallinger	73,396
Cassell	53,386
Kane	50,006
Negley	35,802
Lewis	35,149
Houston	27,747
Vann	22,853

PROTHONOTARY

Vogt	171,741

REGISTER OF WILLS

Markrell	177,203

RECORDER OF DEEDS

Murphy	43,617
Fischer	133,289

COUNTY COMMISSIONERS

Armstrong	148,227
Babcock	142,700
Bruff	47,799
Boner	40,955
Walter	29,091
Gunniff	22,244
Pierce	16,982

COUNTY TREASURER

Francies	166,375

CONTROLLER

Woodside	154,710
McGovern	98,204

CLERK OF COURTS

Tapley	127,579
Shields	75,917

DISTRICT ATTORNEY

Gardner	201,042

DIRECTOR OF THE POOR

Henderson	81,140
Leech	32,579
Miller	27,551
Dixon	58,202

CITY CONTROLLER

Henderson	96,699
Thomas	17,508

CITY COUNCIL

Winters	98,811
Allendine	94,954
Anderson	92,212
Garland	81,287
Ford	85,054
Wisnor	24,909
Brenner	17,370

DEM. COUNTY COMMISSIONER

Houlahen	12,259
Brennan	10,403
Scarlett	2,087
Hargreaves	2,027

ALDERMAN

First Ward

Flanigan	2,238
Maloney	1,493

Fourth Ward

Quadley	4,164
Carr	2,643

Seventh Ward

Burke	2,270
Boyle	598
Loughney	261
Fuhrer	145

Tenth Ward

Scott	2,745
Ford	1,856
Haney	1,702
Zbasnik	412
Mochan	58
Knightly	16

Fourteenth Ward

Goldstein	3,520
Casey	2,001
Dever	1,500
Stewart	599
Harrison	354
Lotter	193
Eigenrauch	27

Sixteenth Ward

Ruches	2,427
Levoke	2,174
Schafer	491
Altman	85

Twenty-fifth Ward

Headley	1,481
Noel	1,311
Helfrey	1,071

Twenty-ninth Ward

Hennig	1,317
Closs	1,227
Langenfelder	596

Thirtieth Ward

Willock	1,159
Lartmer	851

HELD UNDER $1,000 BAIL FOR STEALING FREIGHT

Charged with stealing freight in interstate commerce, William B. Chambers, of McKees Rocks, was held under $1,000 bail at a hearing before a United States commissioner yesterday. Chambers was arrested Sunday in the Pittsburgh and Lake Erie yards at McKees Rocks.

BASEBALL FANS LINE UP TO GET MONEY BACK

The early birds were out in force this morning to have their tickets for the sixth game of the world series redeemed at the Oakland Savings and Trust Company, Forbes street and Meyran avenue, in accordance with an arrangement worked out by the Pittsburgh Baseball Club.

A long line of fans anxious to get their money back formed shortly after the bank opened its doors for the day's business and the officials, with assistance of an employe of the baseball club, were kept busy handing out checks and cash.

The pay-off will continue at the bank and through the mail until the last of the pasteboards are turned in, provided the fans do not dig them up after they are outlawed. Some 50,000 tickets will have to be cashed and approximately $170,000 is involved.

EARL CARROLL ASKS PAROLE

ATLANTA, Ga., Oct. 11.—Earl Carroll today filed application for release on parole from the federal prison. Warden John W. Snook said the parole board would consider Carroll's application with 50 others at its next scheduled meeting.

"When that will be, I cannot say," the warden said.

The New York theatrical producer became eligible for parole on October 8 after serving four months of a year's term for perjury in connection with his "bath tub" party trial.

Rail Chief Seriously Sick

Col. James M. Schoonmaker, chairman of the board of the Pittsburgh & Lake Erie Railroad, was in a serious condition today in the Allegheny General Hospital.

Col. Schoonmaker, who attended the world series games here last week, was stricken with appendicitis at his home, Ellsworth and Morewood avenues, last Saturday and an operation was performed within an hour after he had been removed to the hospital.

RIVERVIEW PARK ROAD AND BRIDGE OPENED

Riverview Park roadway and the Davis avenue bridge were opened to traffic today. Irwin avenue from North avenue to Brighton road was thrown open yesterday.

THE WEATHER

General Indications.

Western Pennsylvania—Increasing cloudiness, probably followed by showers late tonight and Wednesday; warmer tonight, slightly cooler Wednesday.

Ohio—Cloudy, with showers tonight and probably in east and south portions Wednesday morning; warmer in east portion tonight, cooler Wednesday.

Hourly Temperatures.

12 midnight	51	9 a. m.	55
1 a. m.	50	10 a. m.	58
2 a. m.	49	11 a. m.	62
3 a. m.	48	12 noon	64
4 a. m.	47	1 p. m.	64
5 a. m.	47	2 p. m.	64
6 a. m.	46	3 p. m.	63
7 a. m.	46		
8 a. m.	47		

Sunrise today ... 6:27 Sunset today ... 5:46

Observations for the 24 hours ended at 8 a. m.:

Time.	Temp.	Hum.	Wind.	Weather.
8 a. m.	47	88	S. E.	Cloudy

Temperature and Precipitation.

	1927	1925	1924	1923	1922	1921	1920	1919
Highest	64	48	76	74	61	65	78	70
Lowest	45	33	41	40	32	45	55	46
Mean	60	40	58	62	56	55	66	58
Precip.	.09	.00	.00	.00	.00	.00	.00	.54

Bulletin.

Observations taken by the United States Weather Bureau. The morning temperature readings were taken at 8 o'clock. The lowest temperature in the 12 hours ended at 8 o'clock this morning. Precipitation in the 24 hours ended at 8 o'clock this morning.

Stations.	Temp. 8 a.m.	Pre. (in.)	Stations.	Temp. 8 a.m.	Pre. (in.)
Atlanta	62	.00	Memphis	62	.00
Atl. City	52	.00	Montgomery	70	.00
Bismarck	42	.58	Nashville	56	.02
Boise	38	.38	New Orleans	76	.04
Boston	44	.40	New York	52	.48
Buffalo	48	.40	Norfolk	62	.58
Chattanooga	60	.58	Oklahoma	62	.02
Chicago	54	.50	Omaha	52	.50
Cincinnati	52	.46	Pittsburgh	46	.44
Cleveland	48	.46	Portland	50	.48
Columbus	50	.44	Pueblo	50	.46
Denver	44	.44	Rapid City	44	.44
Des Moines	52	.52	St. Louis	62	.58
Detroit	54	.48	St. Paul	44	.44
Duluth	42	.42	Salt Lake City	48	.46
Galveston	76	.44	San Antonio	66	.66
Helena	36	.36	San Diego	58	.58
Huron	38	.36	San Francisco	56	.56
Indianapolis	54	.50	Seattle	50	.50
Jacksonville	78	.74	Spokane	36	.36
Kansas City	58	.58	Tampa	76	.74
Little Rock	58	.56	Washington	54	.50
Los Angeles	56	.56	Winnipeg	42	.36
Louisville	52	.50	Yellowstone Pk	26	.24
Memphis	60	.60			

20,000 ENTER GATES EVERY YEAR

But President Coolidge will have been first President (Washington's visits having antedated his election) to inspect shrine and lodge maintained by D. A. R. at "Forks of the Ohio."

Raid Hotel In 6th Ave., Seize 8

The Metropolitan Hotel, an alleged downtown disorderly house, at 443 Sixth avenue, had another of its periodic visits from a police raiding squad, led by Lieut. Dennis Hennessy, this morning.

Four women and four men were arrested and the hotel register, little used, police say, because of the Metropolitan's alleged failure to observe the little formalities of hotel etiquette such as requiring baggage or registration from guests, was seized.

Those taken into custody were Joseph Saylor, 26, and Joseph Sany, 29, of the Metropolitan Hotel, charged with keeping a disorderly house; Sally Reed, 21, of 621 Arch street; Margaret Allen, 22, of 2011 Fifth avenue; Frances Evans, 23, and Florence Evenhorn, 22, of 188 Thirty-ninth street; John Russell, 33, of 496 Frank street, and Roy Davis, 22, of 2116 Fifth avenue, charged with being visitors.

Wright to Settle Auto Crash Out of Court

A timid, stammering Glenn Wright—sharply different from the lion of the ball field—appeared in Traffic Court today with "nothing much to say" regarding the collision of his automobile with a machine driven by Melvin Morgan, of 5637 Hobart street, at Shady avenue and Darlington road, Sunday.

Wright tetered from one foot to the other, sought futilely for a resting place for his hands as he went haltingly through his story. It was brought out that the case would be settled privately by the persons concerned and Magistrate John Staley, Jr., puts an end to the shortstop's misery by dismissing the case.

The accident occurred while Wright and two teammates were en route to a golf engagement. Three occupants of Morgan's car were slightly hurt and a traffic beacon was damaged.

OFFER $100,000 IF HE QUIT

(Continued from Page One.)

out by one blow of McGovern's fist taught them that he can't be scared."

The offer to McGovern was cited by Barr as another reason why the two independent candidates for commissioners should be supported at the November election. He reiterated charges that the present commissioners had refused to permit an audit of the county's finances, that "a little group of professional politicians" had attempted to control the judiciary at the primary, that one county commissioner acting alone appropriated hundreds of thousands of dollars of public money and falsified the records of a meeting to show two votes instead of his own, and that employes of the commissioners have had county funds in their own private checking accounts.

"All of this will be brought out in due time," he said, "if McGovern and Shields are elected and given an opportunity to make an audit of the county accounts and to make such prosecutions as the rotten state of affairs justify, according to the evidence now in the possession of the Controller."

Other speakers at the meeting were the two independent candidates, McGovern and George B. Shields.

The latter, saying that the people are tired of the machine-made brand of politics, said that James Houlahen, the Democratic commissioner, is "chained to the wheels of the Republican machine."

SWEEPING BAN ON UNION

(Continued from Page One.)

ing or abetting persons to occupy these houses."

The last was the plaintiff's particular grievance, counsel for the corporation holding that occupation of company houses by union miners left them without facilities for caring for new employes. Counsel for the defense declared that the federal court petition was aimed solely at regaining possession of these houses, a move they had been unable to accomplish in the state courts.

Under the terms of the order one picket post may be retained upon or immediately adjacent to each public highway leading to each of the plaintiff's mines, but not upon its property, and not closer than 100 feet to any building used by the company in its operations. Each picket post must be clearly marked as such and not more than three persons may be stationed at any post at one time. No other persons are permitted to stand or loiter within 100 feet of the post for any purpose. The pickets are permitted "peacefully to observe, communicate with and persuade persons," but they are not allowed to use abusive or threatening language.

MAN SAVES GIRL

(Continued from Page One.)

ton avenue, told police he had knocked the bottle from her lips, the liquid streaming down her face. Chiannelli, a contractor, said he had built the house which Miss Weigand intended to sell at a profit.

Police learned that Miss Weigand's mother had died a year ago and her father had died in July, but she refused to ascribe the affair to loneliness.

Both the girl and Chiannelli were arrested on suspicious person charges after she had been discharged from the Pittsburgh Hospital.

USE STEAM TO FIGHT FLAMES

Fire which followed an explosion threatened the plant of the Atlantic Refining Company at Fifty-fifth street and Allegheny Valley Railroad early this morning.

The opening of a vent in a hot still caused the explosion. Flames which followed the blast were fed by leaking fuel oil, which vaporized as it entered the hot still flue.

Firemen of three companies, aided by trained fire fighters of the oil company, combated the burning vapors at the still top with steam and chemicals for more than an hour. The blaze could not be extinguished until the leaking valve at the bottom of the flue was repaired.

Twenty thousand gallons of oil had been drained from the still a short time before the explosion occurred and the still was being cooled preparatory to cleaning the flue when flames shot high into the air as the vent was opened.

An alarm was sounded and while Engine Company No. 25 was rushing to the scene Fireman John Little was jolted from a fire truck as it bounded over a rough street. He was picked up by a patrol wagon crew and removed to St. Francis Hospital, where it was stated he was suffering from body contusions.

The damage to the still was estimated at $3,000 by District Fire Chief John B. Callaghan, who stated that an examination of the still after it cooled may reveal greater damage.

AMERICAN GIRL POISED

(Continued from Page One.)

Twelve Swiss cheese sandwiches on toast.

Miss Elders' plane is a Stinson-Detroiter and a duplicate of the Sir John Carling, which was lost in its attempted flight across the Atlantic; the Royal Windsor, which abandoned attempt to make a trans-oceanic flight, and the Pride of Detroit, in which Brock and Schlee made their attempt to fly around the world.

The plane carrier two sheepskin flying suits, emergency rations for four days, a set of searchlights and a huge, sharp hunting knife, set on the ceiling of the cabin, for use should it be necessary to cut away from the plane.

CARRIES LIP STICK

Miss Elder's costume will consist of gray knickers, a plaid sweater and a white, starched, short shirtwaist under her flying suit. Under her flying helmet she will wear the scarlet bandana which has become as much a part of her as Helen Wills' eyeshade, and in the pocket of her flying coat, she admitted, she will carry a complete vanity case, with lipstick, rouge and all.

"I want to get out of the plane at LeBourget as cool and neat and looking as well as I did at the start," she frankly said. "Surely I'll powder my nose whenever I feel like it—flying or not flying."

WILLIAM J. ROCHE IS CALLED BY DEATH

William J. Roche of 7134 Kedron street died Monday in the home of his sister, Mrs. John Girard, at Latrobe. Mr. Roche was born in Ireland and was a member of the Holy Rosary Catholic Church. Besides Mrs. Girard, he leaves another sister, Mrs. Charles C. Freedman, of Bon Air.

BODY OF CLIFTON RESIDENT IS FOUND

William H. Thomas, 73, of Clifton, disappeared from the home of his employer, J. Walter Phillips, a farmer of Clifton, on Sunday after complaining he was in ill health. His body was found in the corner of a shed on the Phillips farm this morning. Pneumonia was said to be the cause of death.

FIRE THREATENS GASOLINE STILL

MENACES REFINING PLANT

Scene when fire threatened a 20,000-gallon cross still at the Atlantic Refining Company plant, Fifty-fifth street and the Allegheny Valley Railroad, early this morning. The fire, which started when one of the flues was being cleaned, baffled firemen, who were fighting it with steam and chemicals, for more than two hours. The damage was estimated at $3,000. Arrow indicates steam used to smother flames.

DOCTOR'S WIDOW RAGES AS HER ALIBI FAILS

WIFE HE CAST ASIDE -:- BACKS REMUS -:- "KILLER OF THAT WOMAN"

"HE WAS DRIVEN TO IT BY THAT WOMAN"
"SHE STOLE HIM FROM ME KNOWING THAT OURS WAS A HAPPY HOME"
"SHE THREATENED TO KILL HIM UNLESS HE MARRIED HER"

FIRST WIFE

Above and at left are two studies of Mrs. Lillian Krauss, first wife of George Remus, "king of the bootleggers," companion of his days of poverty when he was a struggling young lawyer in Chicago. She says Imogene threatened to kill Remus if he didn't marry her.

DROVE HIM

"She drove him to it," Mrs. Krauss declares, with no trace of feeling for Mrs. Remus (above). "She stole him from me knowing that ours was a happy home," declares the first wife, who has promised she will remain loyal to the man who cast her aside after he gained wealth.

EXPECTED IT

"No happiness could come from her actions," continues Mrs. Krauss, shown in another pose above. She expressed little surprise when told that Remus had slain his second wife. She was sorry for him, she said, but could find no pity in her heart for the woman who had stolen him away from her.

MRS. IMOGENE REMUS

The woman George Remus killed. It was she who was named co-respondent by Remus' first wife. He married her immediately after the divorce from his first wife.

THE DAILY PICTORIAL — THE SUN TELEGRAPH — GENERAL NEWS SECTION

TUESDAY, OCTOBER 11, 1927

BOY RUN DOWN BY AUTO DIES

Charles Hawthorne, 12, of 3128 Dearborn street, died in St. Francis Hospital today from a fractured skull suffered when he was struck by an automobile at Penn avenue and Pearl street Saturday. Emil B. Beinheimer, 924 Walnut street, was turned over to the coroner.

GAS PRICE COMPROMISE RESULTS IN $60,000 LOSS

CHARLEROI, Pa., Oct. 11.—A loss of $60,000 annual revenue will result to the Greensboro Gas Company, it is estimated, by reason of a compromise on rates with consumers of Charleroi, Donora, California, Brownsville and surrounding territory.

JUDGE REED'S ESTATE VALUED AT $1,970,515

The personal estate of the late Judge James H. Reed, prominent philanthropist and business man, who died recently, is valued at $1,970,515, according to an inventory filed in court today by the executors.

C. of C. Ready to Spend, Says Mr. Rogers

BEVERLY HILLS, Cal., Oct. 11.—See the United States Chamber of Commerce has advised Mr. Mellon how to divide up the government's four hundred millions surplus. They don't tell him how to enforce prohibition or any of those hard things, but the minute there is money to be split up they are there with the suggestion.

P. S.—If you WILL ROGERS didn't happen to read their first proposal to Mellon, it was that "their members should get three hundred and ninety of the four hundred million."

WILL ROGERS.

(Copyright, 1927, by McNaught Syndicate.)

$5,000 FOR NEWS OF HER

JEANIE M'CLURE

Mysterious disappearance of Jeanie E. McClure, 21, Corning, N. Y., school teacher, has excited a nation-wide search, $5,000 reward having been offered for information concerning her whereabouts. Local city detectives, police and members of the Bureau of Missing Persons have taken up the search here in the belief that she might have been abducted by white slavers and brought to Pittsburgh's underworld.

Chicago Market Man Burglars' Santa Claus

By Universal Service.

CHICAGO, Oct. 11.—Bismarck Fleichenfeld, owner of twenty-six retail markets, had a very bad day.

Shortly after burglars had entered his home and escaped with jewelry, furs and silverware, valued at $6,000, he was held up and robbed of between $2,000 $2,800 in cash.

The robber dropped eleven of sixteen envelopes in which the receipts from the stores were carried. Fleichenfeld recovered these.

THIEVES STEAL CLOTHING

J. W. Good, of 805 Forbes street, reported that while walking in Forbes street near his home, last night, an unidentified holdup man robbed him of $22 after threatening him with a revolver.

Clothing valued at $200 was stolen from the home of Mrs. Hilda Hinton, of 571 Wyola street, by thieves who entered the house through a side window.

Cigars and candy was the loot obtained by thieves who broke into the confectionery store of George Bauman, of Beethoven street, last night. Bauman was checking his loss this morning.

ANOTHER ONE TO CALL EDDIE CANTOR "DADDY"

NEW YORK, Oct. 11.—Eddie Cantor, famous comedian, overflowing with the pride of fatherhood, wired from Great Neck, L. I., yesterday:

"My wife presented me with a new baby girl early Sunday morning. I have decided to keep this one along with the other four.

"Mother and child both doing well at the Jewish Hospital in Brooklyn. Father doing well at New Amsterdam Theater in New York.

"EDDIE FOY CANTOR."

Missing Girl, Thought Kidnaped, Sought Here

Stirred by the offer of $5,000 reward for information concerning Jeanie E. McClure, Corning (N. Y.) school teacher, who disappeared mysteriously last August 30 while visiting an uncle in Johnson City, N. Y., the search was taken up here in the belief that the girl might have been kidnaped.

City detectives, police and the bureau of missing persons began a systematic search of the city today, centering their efforts on known underworld haunts for possible clues to a white slave ring. If Miss McClure was carried off by kidnapers, it is believed they would take her to some metropolis, detectives say.

The reward is being offered by the Citizens' Committee of Corning, and will be paid for information leading to the arrest and conviction of the person or persons responsible for the teacher's disappearance, or for her safe return or substantial aid and assistance in securing same, according to the communication received by local authorities from Sherman L. Howe, president of the citizens' body.

Miss McClure's home is in Lindley, N. Y., and she had visited her brother, Cameron McClure, at Onset, Mass., during the summer. On August 30, accompanied by her mother and brother, she left Onset by auto and drove to Schenectady where they stopped for the night. On the following day they drove to Johnson City to visit her uncle, Duncan McClure, and while there Miss McClure left the uncle's home to make purchases at nearby stores. She has not been seen since.

The young teacher is described as follows: Weight, 120 pounds; height, 5 feet 4 inches; fair complexion; blonde hair, unbobbed; skin quite tanned; wore pearls around neck, gold wrist watch, black felt hat with red roses on side, green silk crepe dress, trimmed with tan; dark blue three-quarter length coat, black patent leather oxfords, flesh colored hose and carried an alligator skin pocketbook.

Murder Widow Rages As Alibi Fails

MAYS LANDING, N. J., Oct. 11.—(INS.)—Mrs. Margaret Lilliendahl, held without bail in the Atlantic County Jail here pending trial with Willis Beach on November 28 for the murder of Mrs. Lilliendahl's late husband, Dr. William Lilliendahl, paced her cell furiously today as she asserted her innocence.

BEACH QUIETER

Beach, who with Mrs. Lilliendahl pleaded not guilty, was quieter—still smiling, but not joking.

"It's an outrage," screamed Mrs. Lilliendahl. "The authorities haven't made any real effort to get the murderers. Instead they've taken the easiest path and tried to hang it all on two innocent persons."

Mrs. Lilliendahl had paced the floor of her cell for hours. She is the only white woman in the jail. She does not want visitors, and has not expressed any desire to see Alfred, her 5-year-old son, who is now with relatives in Bridgeport, Conn., unaware of his mother's imprisonment.

ALIBI SLIPPING

Richard Black, special investigator, reported to Chief of County Detectives Frank Harrold he had exploded at least part of Mrs. Lilliendahl's explanation of what she was doing in the lonely Atsion road at the time of the murder. Mrs. Lilliendahl had told the authorities, it was said, that she was going to visit a Rev. Green in Indian Mill, a nearby village. Black said he had learned there was no such person as Rev. Green living in or near Indian Mill.

The trial will start November 28 and preparations were under way today which indicate it will be the biggest of its kind in New Jersey since the Hall-Mills trial.

TRUCK LOAD OF BEER SEIZED

A truck loaded with 120 barrels of high test beer was seized yesterday by federal prohibition agents when it parked in front of the Fern Gardens, formerly the Raybrook Inn, Cochran road. R. J. Stewart, 29, of Camp street, the driver, was arrested. He was released under bond pending a hearing before a United States commissioner. Peter Pegori, 30, of Smithton, was arrested in connection with the seizure of 10 barrels of beer found in a parked truck on the Greensburg pike, near Turtle Creek.

Girl Beats Ederle's Record

By International News Service.

FOLKESTONE, Eng., Oct. 11.—Mona McLennan, whose real name is Dorothy Cochrane Logan, a London doctor, established a new English Channel swimming record for women today when she completed a swim from the French to the English coast in 13 hours and 10 minutes. She was the second English woman to swim the channel in five days, the first being Mercedes Gleitz, a young London stenographer.

The old record for women was held by Gertrude Ederle of New York, who swam the channel in 14 hours and 34 minutes.

PITTSBURGH PRINTING CO. GETS BALLOT CONTRACT

Bids were opened by the County Commissioners and Controller today for the printing of the fall election ballots. The Pittsburgh Printing Company was low with $10,895. This concern also won the contract for printing the primary ballots.

CYCLIST, HIT-AND-RUN DRIVER'S VICTIM, DIES

Injured when a hit-and-run driver struck his motorcycle Sunday while driving along the Sandy Creek road in Penn township, William Gardone, 23, 739 Fifth street, Oakmont, died in Pittsburgh Hospital last night.

FABLES IN SLANG

By George Ade

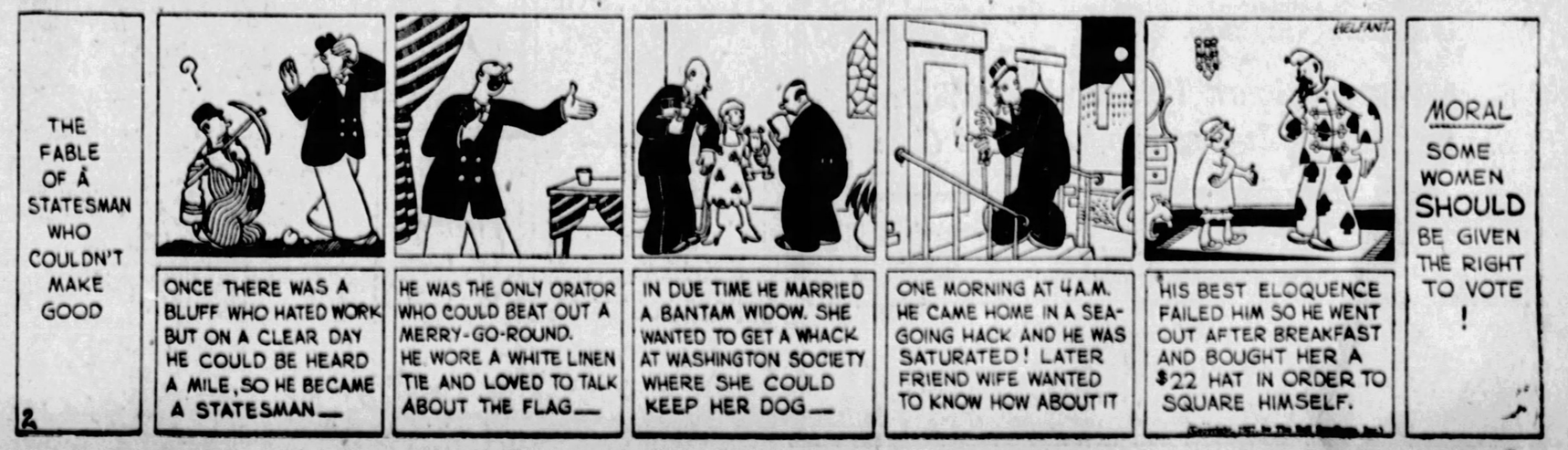
THE FABLE OF A STATESMAN WHO COULDN'T MAKE GOOD
ONCE THERE WAS A BLUFF WHO HATED WORK BUT ON A CLEAR DAY HE COULD BE HEARD A MILE, SO HE BECAME A STATESMAN—
HE WAS THE ONLY ORATOR WHO COULD BEAT OUT A MERRY-GO-ROUND. HE WORE A WHITE LINEN TIE AND LOVED TO TALK ABOUT THE FLAG—
IN DUE TIME HE MARRIED A BANTAM WIDOW. SHE WANTED TO GET A WHACK AT WASHINGTON SOCIETY WHERE SHE COULD KEEP HER DOG—
ONE MORNING AT 4 A.M. HE CAME HOME IN A SEA-GOING HACK AND HE WAS SATURATED! LATER FRIEND WIFE WANTED TO KNOW HOW ABOUT IT
HIS BEST ELOQUENCE FAILED HIM SO HE WENT OUT AFTER BREAKFAST AND BOUGHT HER A $22 HAT IN ORDER TO SQUARE HIMSELF.
MORAL SOME WOMEN SHOULD BE GIVEN THE RIGHT TO VOTE!

MEXICAN REBELS ROUTED, LEADERS ARE IN HIDING

TROOPS SCOUR HILLS FOR GOMEZ

By International News Service.

LAREDO, Tex., Oct. 11.—Mexican federal troops today were scouring the country in the vicinity of the state of Vera Cruz searching for Gens. Arnulfo Gomez and Hector Almada, anti-re-electionists, who fled after their forces were routed in a battle with loyal troops.

According to advices from Mexico City, the two generals and a handful of supporters were believed to be hiding in the mountains awaiting an opportunity to slip into the United States. Mexican officials declared the capture of Gomez and Almada was only a matter of hours and that their execution probably would follow immediately.

GOMEZ FORCES ROUTED

More than a thousand men who formed the Gomez force have scattered in the hills, but are surrounded by the Federals, who number approximately 10,000 with 5,000 reserves coming up.

The battle which ended in the rout of the Gomez forces took place Sunday afternoon near Perote. According to word from Mexico City the Gomez forces were surrounded by Federal troops led by Gen. Escobar and in the fighting the Gomez faction was reported to have lost about 200 men.

The engagement is looked upon by Mexican officials as the final blow in the suppression of the revolutionary movement in the country, which began a week ago and which has resulted in scores of executions. Officials along the border were of the opinion that only Gomez' capture was necessary to close the rebel incident completely.

After the execution of Gen. Serrano, Gen. Gomez loomed as the strongest man in the anti-re-electionist movement. He rallied his supporters in the state of Vera Cruz and prepared to meet federal forces which were sent against him. Several times his execution was reported, but each time he bobbed up near Vera Cruz.

Another victory was also claimed by the government forces. They reported that a strong detachment under Gen. Jesus Gomez, brother of Arnulfo, was defeated at Saltillo. The rebels were reported scattered, leaving a number of dead and wounded. From the wounded the federals learned that the band was trying to join the Gomez forces in Vera Cruz state.

Store Employes Offer Minstrel Show

More than 100 employes of Kaufmann & Baer Company will take part in an amateur minstrel show to be given at Syria Mosque the night of October 19. The production is in two acts, the first a minstrel offering, and the second in a modern cabaret setting.

James Hughes, known to radio fans, is directing the production in collaboration with Arthur Kaufmann, merchandise manager.

Among the girls who have been given special numbers are Lois Leech, a whistler; Anna Holleran, who leads the chorus in a dance number, and Irene Fisher, who will sing.

LEGIONNAIRES ON LEVIATHAN

SOUTHAMPTON, Eng., Oct. 11.—(AP.)—The steamship Leviathan, flagship of the United States Lines, sailed for New York today as a doughboy ship—just as she was in the days of the World War. Nearly 2,000 legionnaires, the last of the great pilgrimage to Europe for the American Legion convention, were aboard her.

FOUR OF MINSTREL'S ATTRACTIONS

MEMBERS OF CAST DRILLING FOR ENTERTAINMENT

Mrs. Norrie Passino, Miss Lois Leech, Miss Betty Bendzella and Miss Maurine Mercer (from left to right) are among the 100 employes of Kaufmann & Baer's who will take part in a minstrel and vaudeville show to be given at Syria Mosque October 19. Mrs. Passino, store art director, has designed all the girls' costumes.

WOMAN AWARDED $5,000 FOR HUSBAND'S DEATH

A jury in Common Pleas Court rendered a verdict of $5,000 by agreement in favor of Mrs. Mary E. Curtis, who sued the Pittsburgh and Lake Erie Railroad for the death of her husband, June 13, 1926. Besides his widow Curtis left three children.

POLICE JUDGE'S AUTO GONE

An automobile owned by Police Magistrate John Orie, of the Penn Avenue Police Station, was among the 30 stolen in Pittsburgh yesterday. Orie's machine was taken from Center avenue near Motor Square Garden. Edward Mabley, of Detroit, reported to police that thieves jimmied open the door of his machine parked in Duquesne way, near Sixth street, and stole clothing valued at $200.

PAVING CONTRACTS LET BY WILKINSBURG COUNCIL

Contracts for the paving of Hill avenue, Wilkinsburg, from Everett to Weinan street, Fountain way from Mill to Coal street and Mill street from Wallace to North avenue were awarded last night by Wilkinsburg Council to the Davin Construction Company. Ralph Grego, contractor, was awarded a sewer contract in Elhe way. The contracts totaled $25,000.

ST. MICHAEL BOY BURNED IN FALL INTO HOT WATER

JOHNSTOWN, Pa., Oct. 11.—Willard E. Robson, 2, of St. Michael was scalded by falling into a bucket of hot water yesterday. He was brought to a local hospital.

(Advertisement.)

To Avoid Engine Repair Bills

Wise motorists check their ignition when the engine falls short of the fine performance that it once had.

Many times expensive repair bills are incurred and it is afterwards found that all that was needed was a new set of spark plugs. This for the reason that spark plugs in time deteriorate and need to be replaced.

This is the simplest, safest and least costly thing to do before authorizing extensive repairs or adjustments.

When you buy spark plugs, be sure to insist on AC—the spark plug on which Lindbergh, Chamberlin, Byrd and other great flyers staked their lives—then you will be sure of perfect spark plug performance.

Your dealer has the right type and size for your engine.

Canned Foods Supreme for Your Winter Needs

FOUR typical McCann Brands form the background of our New Crop Canned Foods Stock. Each one is packed to the rigid requirements of McCann quality.

"Canoe Club" and "Old Colony" Vegetables

represent the ultimate in vegetable packing. The tenderest, nicest peas—the sweetest, cleanest corn—tiny rosebud beets, fresh from the fields, this year's crop. You can't buy finer canned foods at any price.

"Old Colony" Little Gem Peas,
No. 2 cans—doz. $2.70, case $5.30

"Canoe Club" Tomatoes,
doz. $1.50, case $2.90

"Canoe Club" and "Glass Jar" Fruits

worthy running mates with their vegetable cousins are most unusual. "Canoe Club" Fruit in particular is packed to a standard of extra quality and superb flavor—the Peaches from California in large, luscious halves; the Pineapple from Hawaii in thick, juicy slices; both in heavy syrup, graded strictly "fancy," representing an extraordinary value in satisfaction and in price.

"Glass Jar" Bartlett Pears,
doz. $3.90, case $7.75

"Canoe Club" Yellow Cling Peaches,
doz. $2.90, case $5.75

"Canoe Club" Hawaiian Pineapple, sliced,
doz. $3.25, case $6.40

Alaskan Pink Salmon,
No. 1 tall cans, doz. $1.90

All this week we are featuring these and other exceptional canned foods in dozens and cases for Winter use. The convenience of a well-stocked larder and the interesting low prices will influence hundreds to lay in their supply.

Indicate your interest to any one in our Specialty Section and they will be glad to give you any information you wish concerning prices of this interesting family of McCann's Quality Foods.

Stock Your Cupboard This Week for Winter
Save Money by Buying by Dozen and Case

McCann's Shoppers' Parking Lot Big Convenience!
Simply park your car (first hour 15c) and your order, no matter how large, will be delivered to the Lot and placed in your car.

Market Street **McCANN'S** *"For Absolute Reliability"* *Diamond Square*

TUESDAY and WEDNESDAY

BAYER ASPIRIN TABLETS

Make sure of a supply of BAYER ASPIRIN—the great relief for colds and PAIN—buy the large size—
Bottle of 100 tablets. $1.25 value, for..... 83c

MAY'S

MAIN STORE—May Building
Fifth Avenue and Liberty

TUESDAY and WEDNESDAY

DO YOU KNOW

that you can now obtain the genuine, tested R. C. A. RADIOTRON TUBES at May's?

UX-201-A Tubes..$1.75
UX-199 Tubes...$2.25
UV-199 Tubes...$2.25
UX-250 Tubes...$2.50

LYSOL

Keep your home and surroundings clean and in a healthy condition with LYSOL, the powerful disinfectant and deodorant—get Lysol at May's, 50c Size, for 37c

RED CLOUD LIVER BERRIES

No more dizziness, upset stomach, headache or biliousness after taking Red Cloud Liver Berries—they'll keep the liver active and the system clean, get the 50c size for 33c

Here's real comfort for you—

Dr. Simm's Elastic Arch and Ankle Supporter

For athletes, or people who stand all day—a comfortable, snug support for any arch or ankle weakness — $1.50 value, Each, $1.29

Goods You Know

Now is the time to replenish your supply of popular, nationally known, drug store home needs for the coming months. Fill your medicine cabinet at this TWO-DAY SAVING SALE—TUESDAY AND WEDNESDAY.

$2.00 BROMO SELTZER $1.26 | 75c PINAUD'S QUININE HAIR TONIC 59c | $2.75 HORLICK'S MALTED MILK $2.69 | 60c FLETCHER'S CASTORIA 24c | 50c IODENT TOOTH BRUSH 36c | 60c FORHAN'S TOOTH PASTE 36c | 60c Doggett's and Reinhardt's COLD CREAM 38c

60c SYRUP OF FIGS 39c | 50c LABLACHE FACE POWDER 33c | $1.00 MARMOLA TABLETS 76c | $1.00 LAVORIS 67c | 25c Blue Jay Corn or Bunion Plasters 17c | 10c STERNO CANNED HEAT 3 for 21c | 60c NIZOL —for head colds. 39c

$2.75 THERMOS BOTTLE Pint. $1.95 | $1.00 PROSTILLA 64c | 50c "Quick-Slip" Rubber Baby Pants 36c | 70c SLOAN'S LINIMENT 47c | OLD DUTCH CLEANSER 7c | 35c TIZ —foot remedy. 23c | 50c JAYNE'S VERMIFUGE 36c | $1.00 TRE-JUR PERFUME 49c

25c ENERGINE 24c | $7.50 ADJUSTO RAY LAMP $5.68 | $2.00 Knickerbocker BATH SPRAY $1.47 | $1.00 FAYRO REDUCING SALTS 69c | 50c DEODO 36c | 65c Sergeant's Mange Remedy 47c | $3.00 Marvel Whirling Spray Syringe $2.97 | 60c Kondon's CATARRH JELLY 42c

50c Mennen's Shaving Cream with Skin Balm and Talcum. 37c | 25c Peterman's LIQUID DISCOVERY 18c | 60c ANGELUS ROUGE 39c | 25c HYGLO LIQUID NAIL POLISH 24c | 50c MIDOL TABLETS 37c | $1.00 MAVIS TALCUM 67c | $1.00 DeWitt's Pills —for the kidneys. 69c

$2.00 Weber's CHOCOLATE BUDS Pound box. 74c | 50c MACKINTOSH TOFFEE —in tins. 37c | HAVANA RIBBON CIGARS 6 for 25c 50 for $2 | 60c LAVOPTIK EYE WASH 43c | 60c WERNET'S Dental Plate POWDER 38c | 25c COLMAN'S MUSTARD 24c

35c ENERGINE 24c | $7.50 ADJUSTO RAY LAMP $5.68 | $2.00 Knickerbocker BATH SPRAY $1.47 | $1.00 FAYRO REDUCING SALTS 69c | 50c DEODO 36c | 65c Sergeant's Mange Remedy 47c | $3.00 Marvel Whirling Spray Syringe $2.97 | 60c Kondon's CATARRH JELLY 42c

Valet Auto-Strop Razor

You'll enjoy every minute with an AUTO-STROP—the razor that glides smoothly over the face.

You'll want more than one at this low price—the Valet Gold-Plated Model, complete with blade and razor strop—76c

Beecham's Pills

The dependable remedy to keep you free from CONSTIPATION and the many ills it causes—no home should be without BEECHAM'S PILLS—stock up now—
50c Size, 34c
25c Size, 17c

Fatima Cigarettes and a CIGARETTE TUBE, Both for 25c

Keep Your Hands Youthful!

Busy hands can be kept soft, smooth and beautifully attractive with

Pacquin's Hand Cream

A greaseless, lilac-scented cream that every woman will be glad to know about—get a jar of PACQUIN'S today—$1.00 value..... 89c

Liquid Veneer

A Two-Ounce Size FREE with each 60c Bottle, at..... 41c

BULGARIAN HERB TEA

Ward off colds by keeping the blood and system cleansed with BULGARIAN HERB TEA—Buy the large size, $1.25 value, for 77c

Master Violet Ray

Here's soothing relief for tired nerves—Violet Ray stimulates circulation, quiets pain, brings health and beauty — Two complete outfits—$7.48 and $11.95

Cadomene TABLETS

Regain Health With Cadomene

A tonic to strengthen weak, nervous, anemic people and to build rich, red blood—You'll have better health after taking Cadomene—$1.50 value.... $1.08

Don't Suffer Toothache Pain

Be prepared with **POLORIS**

This dental poultice to stop toothache pain, relieve abscess, take out inflammation and soreness after extraction—Don't be without POLORIS—Box of 5 for..... 25c

Correct kidney and bladder affections with

Balmwort Tablets

A soothing relief for weak bladder and backache pain—you'll feel stronger and your general health will be better after taking BALMWORT—$1.25 value. 87c

By Request

75c Howard's Buttermilk Cream 49c
65c Glover's Mange Remedy 48c
25c Glover's Dog Soap 17c
35c Steero Bouillon Cubes (12's).... 23c
25c Roger & Gallet Lip Stick...2 for 30c
$1.50 Anusol Suppositories $1.07
$2.50 Absorbine Jr. $1.94
10c Bird Gravel, 2 for 15c
50c Cream DeMeridor 33c
May's Olive Oil, pint, $1.00 value 66c

AT MAY'S MAIN STORE—FIFTH AVENUE AND LIBERTY

DELAY HEARING IN DENNISTON ESTATE

Judge Jacob J. Miller in Orphans Court yesterday postponed further hearing in the contest of the Henry Denniston heirs, to prevent Mrs. Ella Vaughn from carving out five choice acres of land owned by the Swissvale recluse, and, she says, left to her.

Under the terms of the will, Judge Miller pointed out, the testator directed that Mrs. Vaughn, a niece of Denniston, was to have five acres, "and it appears she was to select it and that she is the favorite object of his bounty in the donation of the land in question," as Judge Miller expressed it.

"It is the duty of the jury to make a partition of the land," continued Judge Miller, "keeping in mind the desires of the testator. I shall postpone further hearing without prejudice and recommend a submission of all of the facts to the jury (viewers), and the exceptants can report whether it is equitable or inequitable. We then can rule on exceptions, "as the present proceedings is not subject to instruction of this court at this time."

2 OUT ON BAIL IN MINE KILLING

Fred Ewald, 30, of Irwin, and H. P. Watts, 25, of Harrisburg, coal and iron policemen employed by the Pittsburgh Coal Company, were at liberty under $1,000 bond each today to await the action of a coroner's jury in the death of M. C. Watkins, 28, Negro miner.

Watkins was shot and killed during a battle Sunday between coal and iron police and Negro miners in Moon Run after the Negroes are said to have taken a Negro woman prisoner from the officers. Watkins was an innocent victim of the riot. The police charged yesterday that the Negroes opened fire on them.

Why Study Accountancy?

Write, Call or Phone for a Copy of This Informative Booklet

PITTSBURGH SCHOOL of ACCOUNTANCY

A Private School of Advanced Business Practice Conducting Pace Course in Accountancy and Business Administration. 606-25 State Theater Bldg. 355 Fifth Ave. ATlantic 0953. Pittsburgh, Pa.

CITIZENS SAVINGS BANK

Established 1870

ACQUAINTANCE

Knowing our friends and learning their needs enables us to serve them better. That is the reason we like to get acquainted. Come here with your initial deposit.

CITIZENS SAVINGS BANK

Bank to bank as and bank 423 WOOD ST. 229 [illegible]

FOUR PER CENT ON SAVINGS

Invents New Sole

BENJAMIN W. KLEIN

New! Genuine LIVE Leather

A New Process Invented by B. W. KLEIN Founder of KLEIN'S RAPID SHOE REPAIR CO., Inc.

COMFORT WATERPROOF SUPER-WEAR

Guaranteed to Outwear any other Sole or a New Pair **free**

PITTSBURGH STORES

434 Wood St., at Diamond St.
856 Smithfield St., near Davis Theatre

KLEIN'S WATERPROOF SOLES

Enlargements, Special

Until Christmas, 10-inch black-and-white enlargements will be made from good, clear snap-shot negatives at the special price of 45c each. Balcony.

JOSEPH HORNE CO

Penn, Fifth, Stanwix and Duquesne

Order Board Court 3000 Store Hours 9 A.M. to 5:30 P.M.

The Best Place to Shop, After All

Brighten Fall Interiors

Artificial flowers, pussy-willows, vines or autumn leaves for table, mantel or wall use. Also many household plants. Wide assortments. 15c to $6.50. Main Floor.

A Hallowe'en Hostess

To Help You With Your Hallowe'en Plans

We have engaged the services of a competent young woman, thoroughly versed in modern entertaining, to advise and assist our patrons in arranging Hallowe'en affairs.

Consult her freely and without obligation. She will be available in the Toy Department.

Daily, 2 to 5 P. M.
All This Week

She can give you many interesting suggestions for entertainment, games, invitations, favors, decorations, costumes and menus, both for children's and adults' parties.

Hallowe'en Costumes

Our stock of Hallowe'en Costumes is the largest and most complete that this department has ever shown, both youngsters' and grownups' garments. Our specialization upon this point assures not only superior selections, but also favorable prices.

Costumes on living models will be displayed this week. See them in the Toy Department.

—Horne's, Fourth Floor—

Dining Room Specials in

The Six Days of Furniture Selling

Finer furniture is made today than ever before, according to a well-known decorator. Certainly some of the finest furniture made is to be found among the vast displays in this store. And some of the best values in this week of concentrated selling are to be had in fine Dining Room Furniture.

Ten-piece Suite in Italian Renaissance style, of old walnut; roomy buffet, silver chest, serving cabinet, draw-top table, and six chairs covered in red mohair, **$750.00.**

Nine-piece Suite of English design in walnut, with burl fronts and neat inlay, **$1,075.00.**

Ten-piece Suite in Sheraton design, of satinwood with marquetry inlays, **$1,750.00.**

Ten-piece Suite in Carolean design, with walnut inlays and fine carvings, **$2,950.00.**

Moderately Priced Suites

Eight-piece Suite of walnut and gumwood in William and Mary design, **$225.00.**

Ten-piece Suite of walnut and gumwood, in Dutch Colonial design, **$290.00.**

Ten-piece Suite of walnut and gumwood, showing Spanish influence in design, burl walnut panels and wood carving, **$395.00.**

—Horne's, Sixth Floor—

October Linen Sale

Household and Decorative

Irish Linen Damask Table Cloths, 70x70 inches, **$4.50 each;** 70x88 inches, **$5.75 each.** Napkins to match, 22x22 inches, **$5.75 dozen.**

Linen Damask Bridge Sets, with colored plain design, in pink, blue or gold, 36x36-inch cloth, and four napkins, **$1.25 set.** 51x51-inch cloth and six napkins, **$2.50 set.**

Irish Linen Crash Breakfast Cloths, with colored borders; pink, blue, green, gold, or lavender, 52x52 inches, **$1.25 each;** 63x63 inches, **$2.00 each.**

Double Damask Irish Linen Table Napkins, a heavy quality of satin damask, in several designs, 22x22 inches, **$6.00 dozen.**

Madeira hand-embroidered Tea Napkins, fine white Irish linen, hand-scalloped edge and embroidered corners, 13x13 inches, **$6.00 dozen.**

Hemstitched Irish linen Pillow Cases, 22x35 inches, finished, **$2.50 pair.**

Linen basket weave Towels, a heavy absorbent quality with borders in pink, blue, or gold, 18x34 inches, **50c each.**

Hemstitched Linen Huck Towels with damask borders, with space for monogram, 18x32 inches, **50c each.**

Linen Glass Towels, with "Glass Cloth" woven in colored border, **25c each.**

—Horne's, Main Floor—

New and Beautiful Effects in

Wilton Rugs From Abroad

Some very unusual wilton rugs offer new possibilities in home-furnishing. Smooth and seamless, these rugs are woven very finely, reproducing beautiful Oriental rug patterns, and carrying the design through to the back, as in Oriental pieces.

They have a rich, silky sheen, and give the appearance of an Oriental rug. They are moderately priced.

Size approximately 9x12 ft....$120.00 to $155.00
Size approximately 10x13 ft...$195.00 and $242.50

The Oriental Rug Bazaar Continues Throughout October

—Horne's, Sixth Floor—

Bulbs

For Immediate Planting

Single Tulips in good variety, 50c dozen.

Double Tulips in half a dozen varieties, 50c dozen.

Narcissus Bulbs, 50c dozen. Mixed Hyacinths, 75c doz.

Crocus Bulbs, blue, white, striped and purple, 25c dozen.

—Horne's Fifth Floor—

Correspondence Cards, Special 75c box

Attractive deckle edged, imported, mottled cards, 25 to the box, with fancy lined envelopes to match. In white, blue and tan.

—Horne's, Main Floor—

Fur Coats for Collegiennes

THIS store maintains an Individual Fur Shop for Misses, which presents Coats distinctly styled for youth, in line and in fur. The following are notable among those of sports types:

Raccoon Coats remain first favorites with collegiennes, and Horne's is the favorite place to choose them, because only the best skins are used in raccoon coats here—full-furred for wearing quality, and clear-colored for beauty. With shawl, Johnny or crush collars—**$350.00 to $425.00.**

• • • •

American Opossum Coats at **$165.00,** Kangacoon Coats at **$195.00,** and Australian Opossum Coats, **$275.00,** are good-looking sports models for young women who want inexpensive ones.

• • • •

Otter is a sports-type fur which has one hundred per cent wearing quality, to be had in rich ombre brown tones, in coats with beaver collars, **$450.00.**

• • • •

Samoli Leopard, with warm orange tints in its coloring, comes in finer sports-type coats, with collars of self fur, red fox or beaver, at **$695.00 to $825.00.**

Wool Sports Stockings

Women's full-fashioned and hand embroidered, with silk clocks in self color, from England. In smart shades of brown, black, and gray. $3.25 pair.

—Horne's, Main Floor—

Tailor-Type Dresses

Of Fine Cloths

$25.00

So many styles in the new lightweight cloths for women.

There are one-piece coat effects, youthful one and two-piece models, and bolero styles. Some are strictly tailored, others are softened with binding of satin, contrasting applique, and white crepe de chine collars.

The fabrics are wool georgette, wool crepe, cordovan crepe, rep, and wool jersey—in solid colors, pencil stripes, and fine, invisible checks.

Sizes 34 to 46.

Reptile Footwear

Significant of the autumn trend, shoes of this type were noted on the smartest women in the grandstand at Forbes Field last week.

Sports-type and street shoes of brown or black alligator, in oxford, step-in or one-strap style, with two heights of Cuban heel, and turned or welt soles, **$10.00 to $16.50.**

Semi-dress shoes of genuine lizard, brown or black, fine, lightweight oxford models, **$14.50 to $25.00.**

Handsome, Dressy Coats for Women, $129.50

They have been chosen with great care in regard to both fabric and fur.

They are made of various of the fashionable flat-surfaced weaves, in black, brown, tan and green shades. And as coats must be this season, they are richly trimmed with fur—fitch, caracul, cocoa squirrel, beaver, black and kit fox, and platinum wolf. Sizes 34 to 46.

—Horne's, Second Floor—

An Importation of EXQUISITE LINGERIE

Very French are these gowns, costume slips, bloomer sets, and chemises, beautifully hand-made and smartly styled.

Alencon, Brittany, and Valenciennes are some of the laces used on crepe de chine, georgette, and ninon—materials soft or sheer, with embroidery and incrustations.

Interesting and smartly Parisian notes are found in the wisps of straps coming from front and back and looping at tops of shoulders, or the satin ribbon bows closing gowns at the shoulder.

Pastel and vivid deep shades, as well as tinted and embroidered laces, are used on peach, maize, scarcelle blue, flesh, wistaria, or white.

Slips, gowns, and chemises, or bloomer sets variously priced.

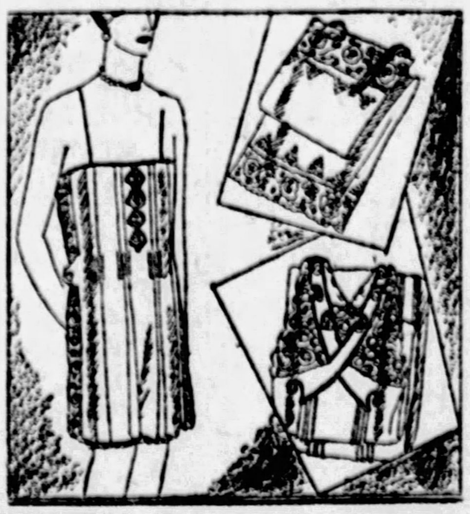

Bloomer-Chemise of coral crepe de chine, with panels of delicate cream lace repeated in diamond shaped inserts on bodice, **$35.00.**

Slip of flesh crepe de chine, with embroidered net at top and bottom and rows of hand-embroidered dots above and below, **$35.00.**

Gown of orchid crepe de chine with groups of fine full-length pleating. Deep yoke of orchid-tinted lace, with lines of hand embroidery in self-color pattern **$59.50.**

—Horne's, Third Floor—

An Offering of Fine Cut

Steel Beaded Handbags

$7.50

French Bags that are brightly correct for formal afternoon or evening wear. In silver or gold with designs in various colors, or in silver and gold combinations.

Some styles are set with rhinestones, an appropriate complement for the present mode that makes so much of rhinestones.

Mounted on silver or gold frames and finished with shining silver or gold fringe. An unusual value for personal or gift use.

—Horne's, Main Floor—

The Mol-may Riskay

The Foundation for Natural Beauty

The discriminating woman realizes that the natural figure lines are the most becoming, most alluring, and most beautiful. Therefore, she does not want a heavily-boned corset which forces her figure into unnatural constraint. She chooses a garment that will give the needed support, and will restrain and mold her figure into the correct proportions. Thus she acquires the grace of movement which comes from the proper control and poise of the body, while she presents a lovely, well-groomed appearance at all times.

The Mol-may Riskay, a boneless, one-piece foundation garment, gains its effectiveness by the use of strips of reinforcing material, and by a patented reinforcement for diaphragm control; it provides just the right proportions of support and freedom. A beautiful garment of fine silk brocade, some models with filet top, lined with indestructible chiffon. There are also models in all filet, lined with indestructible chiffon, or with satin—a fitting foundation for the evening mode. Mol-may Riskays from **$7.50** to **$89.50.**

The foundation garment must be fitted. Our expert fitters will be glad to advise you on your figure problems. Phone for appointment, Court 3000.

—Horne's, Third Floor—

The Plays and Players — The Stage and Screen

THE PITTSBURGH SUN-TELEGRAPH

TUESDAY, OCTOBER 11, 1927

Weary of Their Wickedness Michael Arlen's Nice People Reform and Lunch in Nixon

By GEORGE SEIBEL

POST-WAR morals are the theme of "The Zoo," a comedy by Michael Arlen and Winchell Smith presented in the Nixon Theater last night by a company of such fine mettle that the thin texture of the play was hardly noticed. The authors had the happy idea of patterning their characters after animals, but the variety is rather monotonous. Foxes and geese are the principal figures, with a good-natured donkey to bray and a pig to squeal for accompaniment. And the only moral our new Aesops can tack on to this fable is that lunch is better than romance.

GEORGE SEIBEL

When the curtain rises Olivia has left her husband, who has been indiscreet with a divorcee who enjoyed the luxury of five co-respondents. Victor is making love to Olivia unsuccessfully, until her husband gets Victor to intercede for him, whereupon the lady falls in love with Victor. In the second act, only one week later, Victor is already making love to another girl, and gets his face slapped with Olivia's glove. In the third act everybody forgives everybody else and presumably everybody is unhappy forever after. The wife lies to her husband, the philanderer goes abroad, and the young girl no doubt will wed the genial idiot who spent most of the second act off-stage getting sandwiches while she was being pursued by the other man, who had "made love so often and never loved before."

This plot is wrapped in a shimmering scarf of wit and epigram. If it doesn't sparkle and glitter as pyrotechnically as in the usual run of Wilde, Shaw and Maugham plays, that may be because the formula is so well known—like narcotics, the effect wears off. Just as the modern dances, viewed through a French window by one of the characters, are described as "organized epilepsy," so this modern society drama, viewed through the lenses of satiety, might be defined as "systematic infidelity." It is the second childhood of Don Juan.

But all these epigrams and these situations are most adeptly projected across the footlights by a company of admirable excellence. The palm should be awarded to Miss Irene Browne, whose Olivia is played with a wistful weariness that makes it completely credible. Roland Young, also, as the artist cad, depicts the duality of this character with remarkable finesse, never lapsing into real passion, never ascending to real heroics. Miss Elsie Lawson is sweet and ingenious as Honor, and Miss Lucile Watson is acid and sophisticated as Mrs. Wallbridge. Wallace Eddinger plays the husband with sheepish contrition in the first act, with alcoholic exaltation in the second, and with chanticleer glee at the finish. Nor must a difficult piece of work by Miss Leila Bennett as the unattractive governess be passed over without its meed of high praise. The cast is just about perfect. So is their English diction.

But, just as one of the characters says that there is a fortune in it for the person who invents a new sex, so this play makes it evident that there is a fortune in it for the dramatist who invents a new sin. Those mid-Victorians had something to live for—their successors haven't any commandments left to bend or break.

MAGIC AND JAZZ IN DAVIS

There are several novel acts at the Davis Theatre this week, most novel of all being Frakson's cigaret trick. He is a magician quite adept with cards and coins, but there are many of that kind. When he manipulates a lighted cigaret, throws it away and reproduces it over and over, he is different and most mystifying. At the other end of the bill is Carl Freed with his orchestra, who is announced as "Europe's foremost musical director," and is really one of the most amusing of musical clowns, as well as a virtuoso on jugs, jewsharps, spoons, and similar unmusical instruments. Another merry bit of melody gone astray is the imitation of a country band playing "Poet and Peasant," presented by Harrison and Dakin. Roger Imhoff in a hotel comedy called "The Pest House" gives a good impersonation of an old Irishman. Lillian Fitzgerald, one of the numerous sisters of Fanny Brice, has a good voice and mimic skill, but there is little substance to her songs or jests. A dancing act by Taylor, Whiteley and Houston made up the remainder of the program, along with Willie Mause, a daring cyclist who whirls about inside of a huge wheel. "Swim, Girl, Swim," is the screen offering, with Bebe Daniels playing a comedy role very effectively and Gertrude Ederle appearing as herself in the scenario.

LANDER BROS. IN GAYETY

Lander Brothers Revue, current production in the Gayety, is there with pleasing action and entertainment. Its comedians are clever, its girls can dance and it offers a good feature in Six Jolly Jesters, singing, dancing and saxophone entertainers. The Lander boys, Harry and Willie, this season give some of their old antics a new dress and introduce some new stunts. Jack W. Burke helps out with the fun-making. Billy Morlen, with an accordion, and Blanche Mason, with a violin, give some specialty numbers. The show pokes fun at the movie-makers and moviegoers among other things. The costumes of the chorus are bright and sufficient. The scenic effects are satisfactory. Among the scenes are "Fishing in Hawaii," "The Gypsy Camp" and "The Old Wishing Well."

Comedy and Songs Feature Bill in Grand

"American Beauty," starring Billie Dove, with Lloyd Hughes as leading man, is the comedy screen feature in the Grand. On the stage Dolores Cassinelli sings, her voice being of a quality that gives much pleasure. In "American Beauty" Miss Dove is a poor girl who pretends she is rich so she can get a rich husband and thus obtain the pretties her heart desires. As a poser she is a charming success. So successful is she, in fact, that she receives the proposal of a wealthy man and decides that she doesn't want rich gowns and a steam yacht and other things money can buy. So off she goes to South America with the poor young man who had proposed to her when he received a job as chemist for a mining company. In the picture there are a lot of laughs, a little drama and a novel expedient adopted by the heroine to let the young man of her heart know her change in sentiment. Miss Cassinelli, who formerly was a film star, is assisted in her vocal program by Julian Oliver, tenor, both giving satisfactory performances.

"Jazz Week" Bill Presented in Penn

Presenting a screen comedy, "Spring Fever," and a stage bill planned to carry out a "Jazz Week" tone, the Penn has a bill made up principally of lighter elements of entertainment. There is just a touch of seriousness when the orchestra plays an overture made up of selections from "Faust," the conclusion of which is a stage scene from the opera in which is heard the voices of Marguerite, Faust and Mephisto. "Spring Fever," starring William Haines, is an amusing little story about a shipping clerk who is a golf bug. Being late for work he gets in bad with his boss but everything is made right when the boss discovers his clerk is a crack golfer. The clerk corrects some of his employer's faults and becomes the white-haired lad around the office. Skipping a lot, let it be known he elopes with his employer's niece and is forgiven when he wins a golf match at the last hole. Joan Crawford is the girl, George Fawcett, the boss. Haines scores in a comedy role. Other do excellently. On the stage Jimmy Carr and his orchestra; Willie Robyn, tenor; the eight Tiller girls; Olivette, eccentric dancer; Chief Eagle Feather, dancer, and Leonard and Hines, singers, all please.

(Advertisement.)

What Should Your Blood Pressure Be?

Doctors often figure normal blood pressure by adding 100 to a person's age. If a test shows it to be abnormally high, a dangerous condition is indicated.

High blood pressure means that the blood stream and system are loaded with body poisons. Yet it is a condition which can be corrected pleasantly with **Lithuric Salts.** Composed only of valuable, natural mineral salts and fruit acids, effervescent, palatable **Lithuric Salts** quickly reduces blood pressure by gently but thoroughly flushing the intestines, stimulating the liver and assisting the kidneys. In **Lithuric Salts** you will find no sodium chloride or sugar, making it perfectly harmless to take even in diabetic conditions. If your blood pressure is high, get a bottle of **Lithuric Salts** today at any May Drug Co. Store, or of any other good druggist, on our "satisfaction or money back" guarantee. All druggists sell and recommend it.

Some of the Talented Women On Pittsburgh Stage This Week

IRENE BROWNE, leading woman in "The Zoo," Nixon.

PHOEBE FOSTER, appearing in "Interference," Alvin.

DOLORES CASSINELLI, film star, singer in Grand.

CECELIA "CISSIE" LOFTUS, mimic in Aldine vaudeville bill.

Old Fashioned Melodrama in New Fashioned Wrapper is Excellent Show in Alvin

By WILLIAM J. LEWIS.

OLD fashioned melodrama done up in a new fashioned wrapper is on the boards in the Alvin, where it held the interest of the audience steadily through the three acts it contains last night. "Interference" is the title of this melodrama. It was written by a couple of English writers, Ronald Pertwee and Harold Dearden. The characters are all English and the company is largely composed of English actors. Although it is melodrama it is in nowise suggestive of Drury lane, of melodramatic tradition. There is no "fireman-save-my-child" atmosphere but there are "papers" in the form of letters. There is no villain, properly speaking, but there is a villainess, if one may apply such a term to one of the gentler sex, even though this specimen was not so particularly gentle.

There is a murder done right in the view of the audience, but no rough stuff. Just a nice, genteel exhibition of killing. And there are—what melodrama could be complete without them—police, who are neither dumb, nor bungling, nor offensively officious, but capably efficient. Here, you see, are all the elements of a good, rousing melodrama of the sensational kind, which it is not. It is a nice, polite, quiet sort of a melodrama, with scarcely a word spoken above a genteel conversational tone, yet the tensity of all the situations that are tense is stressed as effectively as if words were hissed with snaky sibilance or emotions expressed with curling lips, heaving chests and rolling eyes.

From the foregoing you may infer that "Interference" is quite an unusual melodrama. It is. In fact, it is one I am sure you would enjoy seeing, so I cheerfully recommend it as a dose of old-fashioned dramatic medicine, nicely sugared.

In "Interference" are two men who don't like interference. They are Sir John Marlay, M. D., and Philip Vosze. At the time the play opens Sir John has just been an F. R. S. for a medical discovery and everything seems placid. His wife asks for money for about the tenth time in a short period. Next comes a patient who proves to be Lady Marlay's first husband, thought to have been killed in France and who never took the trouble to rectify the mistake. Lady Marlay and Philip meet and one judges their marriage had been delayed a little and that he had been quite a rotter and that she was now enjoying her first happiness. That is she would be if she were not being blackmailed by a woman who also had been part of Philip's life.

It is this woman one sees murdered in plain view under circumstances that might cause the police to suspect either Sir John or Lady Marlay, despite strong evidence that was manufactured to make the crime appear suicide. I know who did it and I realized that I am saying too much, with vigilant police everywhere about. So I will say no more about it. Except that it was a nice, gentle murder.

A. E. Matthews was the rotter and he played his part with rare skill and judgment. Arthur Wontner was Sir John Marlay, making him eminently efficient and decisive without earmarks of acting. Phoebe Foster won sympathy for the distressed wife she portrayed so well. Kathlene MacDonell was the other woman, and she too is deserving of high praise. In fact, every member of the large company did their work so well that all may be called artists.

ALDINE OFFERS GOOD BILL

There is real class to much of the stage entertainment being dispensed in Loew's Aldine this week. Cecilia "Cissie" Loftus gives a group of impressions of prominent theater personalities of the present and past, including Ethel Barrymore, Fanny Brice and Sophie Tucker. With the aid of the movie screen, Manley and Baldwin present a novel introduction to their act, "Great Men of the Past." They deal chiefly with th old hansom cab driver and the bartender. Howard and Lind, two "Girls," who confess their age is under 45, sing and banter about wedding bells that don't ring for them. "Castle of Dreams" present an assemblage of youthful talent adept at entertainment. Marion Chambers, Micky Norton, Lindsay and Mason carry the song and dance honors of this latter presentation. The Kitaros, Japanese performers, toss one another about in the air and win applause. "Silk Stockings," a light and entertaining comedy drama, holds sway as the photoplay feature. Laura La Plante is starred. Short film entertainment is on the bill.

CAMEO FILM FEATURE IS "THE LONE EAGLE"

"The Lone Eagle," a picture centering around the part played by aviation in the World War, is the current feature in the Cameo. Raymond Keane portrays an American youth attached to a veteran unit of the British Flying Corps. Barbara Kent, 1927 Wampas baby star, is seen in the role of the French heroine. Other members of the cast include Jack Pennick, Nigel Barrie and Don Stuart. The picture is based on "Winged Victory," a story by Lieut. Ralph Blanchard of the United States Air Service. A new issue of the "Collegian" series, International News and special music complete the bill.

CAMERAPHONE SHOWING BEBE DANIELS' PICTURE

Bebe Daniels is the star of "Swim, Girl, Swim," current photoplay in the Cameraphone. The picture serves to introduce Gertrude Ederle, conqueror of the English Channel, as a movie actress, Miss Ederle having a featured role. The picture plot is unraveled against a collegiate background. Many of the scenes were made at the University of California and several hundred students appear in extra roles. The cast includes James Hall, Josephine Dunn and William Austin. Short screen features complete the bill.

GERBER'S SKIT IN HARRIS

Gerber's Jesters, a sextet of singers, dancers and funsters, top the vaudeville this week in the Harris with an entertaining skit. The "jesters" include Harry Seymour, the Teller Sisters, Chat Gorman and Val Irving. Another act is "The Toy Shop," which is presented by a man, woman, ponies and dogs. The ponies and dogs are clever performers. Janet Childs proves full of pep and well up in the art of impersonation. She does a very interesting Charlie Chaplin, but she ought to leave out some of it. Morgan Davis and Lulu McCoy "boob" their way through an act that has its good points and some too rough. Jarrow, a trickster, is amusing. The photoplay feature is "The Coward," featuring Warner Baxter. Warner is seen as a son of wealth, who cuts up wild in his home town, Gotham, and then goes to the Canadian woods to reclaim himself.

Academy Offering "Social Maids" Burlesque

"Social Maids," in the Academy is a burlesque offering a variety of features. Chuck Wilson appears in an eccentric comedy role and in specialties. Rose Bernard is an energetic dancer and who also sings in a pleasing manner. Naomi Wheeler plays the ingenue part and presents specialties. Betty Abbott and Nan Forrest are prominent. Sam Pierce, George C. Mack and Buddy Abbott, are fun-makers. Burlesque skits and a song drama are among the popular diversions. Dottie and her period dancers, ten in number, have a showy act. There is an oriental ballet, which gives Cleo an opportunity to present a special dance.

Variety and Film Program in Sheridan

In the Sheridan Square yesterday "Girlie and Her Cyclones" topped the bill in what they called "A Colored Dancing Revue." Four men and Girlie went through a series of the fastest moving dance numbers seen in a long while. Rubini and Rosa, in a singing offering, were a close second for applause. Toby Wilson and company appeared in a skit that called for legitimate acting. Howard Nichols made hoops do everything but talk. Rice and Newton presented a novelty. The photoplay was Laura La Plante, in "Silk Stockings," a farce that had Otis Harlan helping in the fun. John Edward Mitchell in an original organlogue, comedy screen features and other acts completed the bill.

BARRYMORE PICTURE REMAINS IN OLYMPIC

John Barrymore's newest starring production, "When a Man Loves," is being presented for a second and final week in the Olympic. Dolores Costello has the leading feminine role. The picture is offered with a Vitaphone accompaniment, played by a 107-piece orchestra.

FILMLAND

FILMLAND

WILSON'S — *The Men's Store of Pittsburgh* — WILSON'S

Another Demonstration of Wilson's Better Value-Giving!

Topcoats

$29.50

Guaranted Regular $35 to $40 Values

Easy fitting, good looking coats in this season's newest models, patterns and colors. Fine imported and domestic fabrics. You don't have to be a judge of value to see a saving of from $5 to $10 on the topcoats quoted at the price named above.

Men's Suits

$37.00

The famous **"Wilson 37"**—Not To Be Matched Elsewhere Under $45 to $50.

Blue serges and unfinished worsteds; neat pencil stripes. Models that are the last word in style and which will make particular appeal to young men.

George M. Wilson

The Men's Store of Pittsburgh

Chamber of Commerce Building

Smithfield St. and Seventh Ave.

NIXON—TONIGHT 8:15 MAT. WED. & SAT.

"The ZOO"

A COMEDY OF POST-WAR MORALS

by Michael Arlen and Winchell Smith

ROLAND YOUNG & WALLACE EDDINGER

LUCILE WATSON ELSIE LAWSON

and the first appearance in America of IRENE BROWNE

Nights: 75c, $1.10, $1.65, $2.20, $2.75. Pop. Wednesday & Saturday Mat., 75c, $1.10, $1.65, $2.20.

NEXT MON. MAIL ORDERS NOW SEATS THURSDAY

SAM H. HARRIS Presents

WORLD'S GREATEST LAUGHING HIT The MARX BROS. in The COCOANUTS

MUSIC & LYRICS by IRVING BERLIN BOOK by GEO. S. KAUFMAN

EVES. $3.85, $3.30, $2.75, $2.20, $1.10. MATS. Wed. & Sat. $3.30, $2.75, $2.20, $1.65, $1.10

ALVIN TONIGHT 8:15 Mats. Tomorrow & Sat. 2:15

GILBERT MILLER presents

"INTERFERENCE"

The Outstanding London Success

With the Following Distinguished Principals:

Arthur Wontner, A. E. Matthews, Phoebe Foster, Kathlene McDonell

Get Seats for Midnite Show Sheridan Square, October 14

NEXT WEEK MAIL ORDERS NOW SEATS THURSDAY

Prior to New York Opening

Messrs. Shubert Present

FLORENCE MOORE, JACK PEARL, JACK OSTERMAN, And Cast of 125.

ARTISTS AND MODELS

Evgs. (Except Sat.) $1.00 to $3.85; Mats. Wed. & Sat. 50c to $2.50

Shubert Pitt Com. Monday, Oct. 17 Mats. Thur. and Sat. Seats Now

SAM H. HARRIS presents

THE MEDICINE MAN

A NEW PLAY BY ELLIOT LESTER

STAGED BY ROLLO LLOYD

Get Seats for Midnite Show Sheridan Square, October 14

GAYETY Twice Daily 2:15 & 9:15

LADIES' MATINEE DAILY 25c

LANDER BROS.

BIG MUSICAL HIT

Starting Next Sunday Night (Midnight) JIMMIE COOPER AND HIS BLACK AND WHITE REVUE.

ACADEMY—Burlesque 2:15 & 8:15

"SOCIAL MAIDS"

Fun, Beauty and Pretty Girls

LOEW'S UNITED ARTISTS' PENN THEATRE

SIXTH AND PENN

Now Playing

WILLIAM HAINES in "SPRING FEVER"

with Joan Crawford & Geo. K. Arthur

A Metro-Goldwyn-Mayer Picture

"JAZZ WEEK"

With Olivette, Leonard & Hines, Chief Eagle Feather, Jimmy Carr & Band, 8 Tiller Girls, 6 Others.

DeLuxe Shows 1:30-3:30-7-9 P. M. Doors Open at 10 A. M.

LOEW'S ALDINE

Mirth Melody Joy Laughs

CISSIE LOFTUS

Castle of Dreams

Howard & Lind

ON THE SCREEN

"Silk Stockings"

Seats MIDNIGHT SHOW Sheridan Now For FRI., OCT. 14 Sq. Theater

Benefit All Union Stage Employes and Motion Picture Operators

20 Features From All Pittsburgh Theaters. Performance Starts 11:45 P. M.

CAMEO NOW

FIFTH AVE., DOWNTOWN

CARL LAEMMLE presents a crashing vital drama of the air.

"The Lone Eagle"

with RAYMOND KEANE and BARBARA KENT

From the story by LIEUT. RALPH BLANCHARD

EXTRA!—"COLLEGIANS"

Sat. Hoot Gibson in 'Painted Ponies'

SUNDAY MIDNIGHT SHOW

PITTSBURGH'S LEADING THEATERS

The Stanley-Davis-Keith Theaters

Showing the World's Greatest Feature Pictures and Stage Attractions

GRAND In the Heart of Pittsburgh

All This Week

BILLIE DOVE AND LLOYD HUGHES IN "AMERICAN BEAUTY"

Symphony Orchestra—News Weekly

On the Stage

DOLORES CASSINELLI

Film Star, and JULIAN OLIVER

DAVIS

THREE COMPLETE SHOWS DAILY

Continuous 12:30 to 11 P. M.

Four on Saturdays, Noon to 11 P. M.

KEITH-ALBEE VAUDEVILLE

7 BIG ACTS

All This Week

Carl Freed U-ROPES FOREMOST DIRECTOR AND HIS ORCHESTRA

Roger Imhof—Marcelle Corvene & Co.

Willie Mause, Champion Cyclist | Frakson The Magician

Taylor, Whiteley & Houston

Lillian Fitzgerald | Harrison & Dakin

Feature Photoplay "SWIM, GIRL, SWIM"

BEBE DANIELS—GERTRUDE EDERLE

OLYMPIC FIFTH AVE., Downtown

REGENT PENN AT HIGHLAND

"WHEN A MAN LOVES"

John Barrymore—Dolores Costello

VITAPHONE Accompaniment

LIBERTY PENN & SHADY

"AMERICAN BEAUTY" BILLIE DOVE

—On the Stage—

Marie MacQuarrie Harp Ensemble

SCHENLEY Forbes St., Oakland

"WHAT PRICE GLORY"

On the Stage—FOLLIES REVUE.

STATE FIFTH AVE., Downtown

"THE RED RAIDERS" Ken Maynard

RITZ FIFTH AVE., DOWNTOWN

RONALD COLEMAN "BEAU GESTE"

ARSENAL BUTLER AT MAIN

COLONIAL West St., Wilkinsburg

Olive Borden Neil Hamilton "The Joy Girl"

BELMAR Homewood & Bennett

Pola Negri Clive Brook "Barbed Wire"

PLAZA 4765 Liberty Av.—Fisk 2291

"DON'T TELL THE WIFE" Irene Rich

MANOR FORBES AT MURRAY

"AFTER MIDNIGHT" Norma Shearer

STRAND FORBES AT ATWOOD

"ONE ROUND HOGAN" Monte Blue

ROWLAND West St., Wilkinsburg VAUDEVILLE

"WHEN A MAN LOVES"

John Barrymore—Dolores Costello

Get Seats Now for Midnight Show Sheridan Sq. Theatre FRIDAY, OCTOBER 14th

Benefit All Union Stage Employes and Motion Picture Operators

HARRIS

CONTINUOUS DAILY 12 NOON TO 11 P. M.

BIG VAUDEVILLE SHOW and RALPH INCE—PATSY RUTH MILLER in "SHANGHAIED"

MIGHTY COLOSSAL DRAMA OF THE SEA.

DARKEST DAYS ON BARBARY COAST.

SHERIDAN SQUARE THEATRE

5 HIGH-CLASS ACTS OF VAUDEVILLE AND

MONDAY—TUESDAY—WEDNESDAY

Olive Borden and All Stars in "THE JOY GIRL"

The adventure of a girl who was tempted and won. A picture for everybody. See Stan Stanley in our vaudeville

THURSDAY—FRIDAY—SATURDAY

SURE YOU LIKE TO LAUGH

"A Sailor's Sweetheart"

Louise Fazenda and Clyde Cook in a mirthful episode. Their best comedy.

CONTINUOUS ALL DAY 1 TO 11 P. M.—COME ANY TIME

NEW KENYON THEATRE North Side

TUES.-WED. NORMA SHEARER "AFTER MIDNIGHT" THREE ACTS VAUDEVILLE

MATINEE 25c

CAMERAPHONE EAST LIBERTY

Thrill of a Catalina Channel "SWIM GIRL, SWIM" Swim—BEBE DANIELS in Latest News Events—Comedy. With Gertrude Ederle

SYMPHONY AIMS TO END DRIVE THIS WEEK

With every indication that the drive for associate members will be successful before the end of the week, officials of the Pittsburgh Symphony Society announced yesterday at headquarters, 423 Bakewell Building, that 60 contributing members, whose dues are $100 or more, have already been enrolled. One hundred contributing members are required in order to insure the success of the movement.

The names of contributing members already enrolled are:

Edward Duff Balken, George E. Benson, Dr. W. B. Boggess, F. M. Bowman, A. E. Braun, Mr. and Mrs. Wilson A. Campbell, John F. Casey, Mrs. Harvey Childs, W. L. Clause, William S. Clyde, Mrs. Daniel M. Clemmon, Albert Curry, Maurice Fair, Bert Floersheim, William K. Frank, DeWitt Haber, Mrs. William Mackay Hall, Albert M. Hanauer, Mrs. W. B. R. Hilliard, Benjamin L. Hirshfield, Frank B. Ingersoll, Wilmer M. Jacoby, Miss Martha A. Jamison, T. Clifton Jenkins, Mrs. Norwood Johnston, William Larimer Jones, Jr., Raymond Kaufmann, Theodore Kaufmann, Francis A. Keating, Albert C. Lehman, Leo Lehman, David L. McCahill, W. C. McChesney, W. L. Mellon, Richard B. Mellon, W. T. Moorehead, C. O. Moyer, S. W. Mudge, Mrs. S. W. Mudge, Oliver Nicola, Mrs. George S. Oliver, Oscar W. Oppenheimer, Edward Pelcairn, Mrs. Enoch Rauh, Richard S. Rauh, Charles J. Rosenbloom, Max Rothschild, H. B. Rust, Mrs. Edwin Rudd, J. B. Shea, A. L. Schiel, A. W. Smith, Jr., A. Stuchl, Mrs. A. J. Sunstein, George H. Taber, Mrs. Francis J. Torrance, Miss Gertrude Wilby and Mrs. John Woodwell.

HOLD 2 AFTER AUTO CRASHES

J. M. Clark, 72, of 265 Dasher street, suffered bruises about the head and body when struck by an automobile driven by Thomas Phillips, 231 Borden street, Carnegie, at Liberty avenue and Seventh street at 7:30 o'clock this morning. He was taken to Allegheny General Hospital. Phillips was arrested, charged with reckless driving.

The automobile of John Neigoot, Latrobe, crashed into the car of Harry Saitta, 2903 Preble avenue, at Seventh avenue and William Penn way at 8:30 o'clock this morning. Neigoot was charged with reckless driving. Saitta's car was badly damaged.

MINERS ANSWER COMPLAINT BILL

Dismissal of the bill of complaint of the Pittsburgh Terminal Coal Corporation upon which a temporary injunction has been granted against United Mine Workers of America was asked in an answer filed in Federal Court today by counsel for the miners' union.

The union officials deny that they conspired to interfere with non-union mines in the central fields, that they resorted to violence or lawlessness, that they imposed "burdensome conditions" upon the operators, that they have "monopolistic control" over labor.

CALL MASS MEETING TO DISCUSS FERRY TUBES

Indorsement of the projected Ferry street bridge and tubes to Southwestern Allegheny county was voiced last night by the board of commissioners of Mt. Lebanon township. The project will be considered by the Mt. Lebanon Chamber of Commerce at its meeting tonight. A public meeting at which the project will be discussed in detail will be held in the Washington School, Mt. Lebanon, at 8 o'clock Friday night, according to C. E. Hood, who is in charge of arrangements. Among the speakers will be Harrison Nesbit, president of the Bank of Pittsburgh.

Marriage Licenses

John C. O'Connell	Verona
Margaret M. McDade	Verona
Robert McLaughlin	Oakdale
Freda Harris	Oakdale
Hugh J. Davey	Monongahela
Ellen M. Boyle	Monongahela
Philip Spata	Verona
Alithene G. Katina	Pittsburgh
George H. McLaughlin	McKeesport
Mary A. Harkins	McKeesport
Dr. Thomas G. McLellan	Pittsburgh
Mary E. George	Kittanning
Charles Meier	Etna
Marcella Biter	Etna
Robert E. Watson	Swissvale
Harriet C. Urmson	Swissvale
Secondo Donatucci	Pittsburgh
Agnes Karpinski	Pittsburgh
Louis P. Mangieri	Pittsburgh
Lillian B. McDonald	Pittsburgh
William Di Cecco	Turtle Creek
Elisabeth Vivio	Pittsburgh
John Wimelski	Natrona
Ladislaus Jaseski	Pittsburgh
Leroy Tiver	Pittsburgh
Philomene Bogrard	Pittsburgh
Frank J. Cerny	Pittsburgh
Jeannette Oswald	Etna
Louis Matz	Warren, O.
Alya L. Krieger	Pittsburgh
Lawrence E. Braun	Pittsburgh
Louise A. Schurtz	McKees Rocks
Robert J. Smith	McKees Rocks
Helen M. Patton	McKees Rocks
Andrew Peppas	Braddock
Argente Halikowris	Braddock
Roy A. Burkhart	Etna
Marie G. Cyphers	Sharpsburg
Maurice F. Kern	Bellevue
Helyn S. Cone	Avalon
Joseph C. Gaertner	Pittsburgh
Ruth M. Hall	Pittsburgh
Harry T. Warburton	Pittsburgh
Iona B. Henke	Pittsburgh
James W. Ward	Pittsburgh
Margaret E. Taylor	Pittsburgh
Lewis J. Gregory	Colver
Madeline Wagner	Hastings, Pa.
Alvin J. Hoffman	Pittsburgh
Mary M. Porter	Crafton
Stephen Nora	McKeesport
Helen Orom	McKeesport
Roy R. Davis	Pittsburgh
Barbara K. Zaph	Pittsburgh
Robert P. Renwick	Brockway
Anna L. Crawford	Brockway
Harry A. Christman	Pittsburgh
Anne E. Shogren	Swissvale

Bunions
Quick relief from pain. Prevent shoe pressure.
At all drug and shoe stores
Dr Scholl's Zino-pads
Put one on—the pain is gone

Don't Be Dismayed About That Runner In Your Hosiery—Have It "Red Feather" Repaired at McCreery.
(Mezzanine)

McCreery

Place Your Christmas Engraving Order With McCreery NOW—Discount of 20% on Engraving.
(Mezzanine)

Paris Chic in Hats
—For Madame and Mademoiselle

$10.00 $15.00

For Madame—one of the lovely new grey felts is shown. A model of gracefully turned brim and medium high crown. Ornamented with fetching metallic bow pin and deep bands of deeper grey velvet.

For Mademoiselle the new brush hat of deep brown felt in off-the-face style. The tiny brush over the left ear and a tiny brown lace veil to enhance young eyes.

Only two of the smart models featured for the younger and older social sets at these prices.

(McCreery—Fourth Floor)

Special Selling 1200 Pairs

Fine All-Silk Chiffon Hosiery

Sheer, Clear Stockings of Remarkable Beauty in a Very Unusual Purchase

At a Price Far Below Usual for This Quality **$1.95** Pair

If we were at liberty to name the maker and the regular selling price of these stockings, the 1200 pairs would be sold by noon. Appealing especially to her whose stockings must be flawless and of a true even texture—a complement for the shortest frock and the smartest footwear. A quality admirably suited for gifts . . . buy now for Christmas.

Newest Shades:

DuBarry *Nude* *Plaza Grey* *Pompadour* *Wood Fallow* *Pastel Brown* *Gunmetal* *Black* *Shell* *Dove Grey*

(McCreery—Street Floor)

Washable Fabric Gloves

In Slip-on and Short Cuff Designs

$1.95

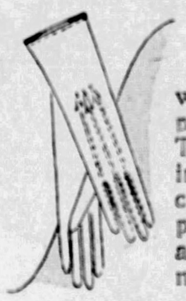

The slip-ons are saddle sewn with spear pointed backs or are plain sewn with scalloped tops. The short cuffs are embroidered in vari-toned flowers and have cut-out designs underlaid with pastel harmonies. In blonde, almond, tortoise, grey, white, natural.

(McCreery—Street Floor)

Treo Step-ins and Girdles

New Autumn Styles Assuring the Slender Silhouette of the Vogue

$2.95 Each

A step-in of flesh-tinted broche and elastic for the slender figure. A wrap-around of flowered brocade and pink elastic for the slight and average figure. Each with two pair of hose supporters—sizes 26 to 32.

(McCreery—Fourth Floor)

Men's "Mersco" Shirts

Exclusive With McCreery—White English Broadcloth Shirts—Tailored to Definite Specifications

$1.95

No matter how active you are, your every movement will have full play in a "Mersco."

No matter how particular about every last detail of dress, "Mersco" Shirts will please you immensely.

No matter how often they travel to the tub, they'll come back lustrous and shapely and smart.

For "Merscos" are made to our own specifications—we know they are right.

Heavy imported English Broadcloth, woven from long staple mercerized yarn.

Collar-attached and neckband styles.

Sizes 14 to 18

(McCreery—Street Floor)

New Leather Bill Folds

In Pin and Persian Leathers

Some are in plain tailored styles, some with hand laced edges or with gold corners. The majority with several pockets—for identification card, for bills, for change.

$1.95 to $7.95

(McCreery—Street Floor)

A New Style! Ribbon Bows

Matching sets for the shoulder and to wear at the waistline—alike except for size—showing a series of skillfully arranged loops smartly caught through brilliant-set buckles. Fashioned, to your order, of satin or velvet ribbon of the exact tone you choose.

(McCreery—Street Floor)

New! An Outstanding Coat in a Season of Distinctive Styles

$139.00

So desirable . . . the very epitome of elegance from the tips of its fluffy fur collar to the smartly draped hemline.

The cuffs are a specially flattering shape, rising with deep peaks at the outer arm. Ultra-modern are the inset bands of the fabric that take the newest geometric manners to accent slender hips.

In moonlight blue Alexa with German fitch . . . Franciscan brown Malina with pointed skunk . . . moonlight Kashmir twill with sable-dyed fitch . . . black Malina with fisher-dyed fitch . . . and black Malina with German fitch.

(McCreery—Third Floor)

Columbus Day Tomorrow

---No School---

An Excellent Day to Shop for Children's Needs

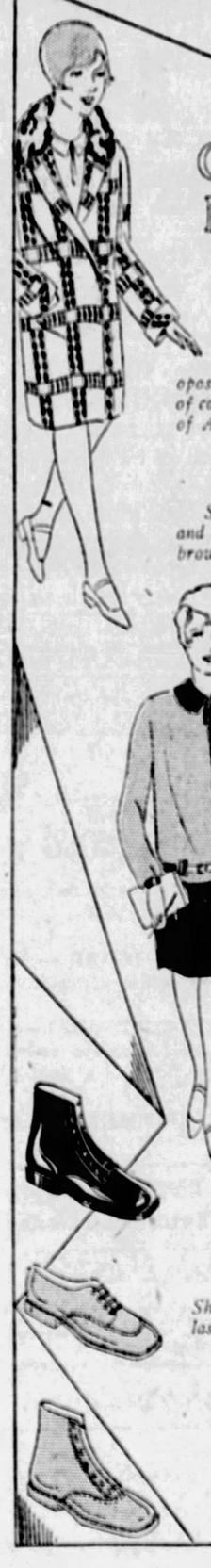

Girls' New Coats

Sports and Dress Styles

$25.00

Coats as animated as youth, in sports styles of novelty tweeds or chinchilla with collars of opossum or Alaska beaver. Fur trimmed dress coats of campus cloth or feather weight, the collars and cuffs of Alaska beaver. Sizes 6 to 14.

Girls' Jersey Dresses

$7.50

Smartest of all in school . . . these dresses in one and two-piece styles of tile, porcelain, green, beige, brown or claret jersey. Trimmed with contrasting colors, blanket stitching or yarn embroidery. Sizes 8 to 14.

Girls' Silk Dresses

$10.00

Clever little models of crepe de Chine. Bloused styles with colored bands and fagoting . . . straightline dresses with contrasting blouses and skirts . . . Gretchen styles with smocked shoulders and white collars. In light and dark shades. Sizes 6 to 14.

(McCreery—Third Floor)

Boys' Overcoats

Of Sturdy All-Wool Fabrics

$16.95

A special early-season purchase of splendidly tailored, all-wool coats enables the values that prevail at McCreery now. In the new double-breasted models, with convertible collars; all-wool lined throughout.

Boys' Four-Piece Knicker Suits

$10.50

See how manly YOUR boy will look in one—see how astoundingly it wears! All of fine, serviceable woolens, in three-button collegiate models. 6 to 16 years.

Boys' Blouses

95c

Collar-attached blouses of madras broadcloth, oxford, and cotton pongee in stripes, checks and novelty designs.

Regular Collar Style, 7 to 15 years.
Eton Collar Style, 5 to 10 years.
Button-on Style, 5 to 9 years.

(McCreery—Fifth Floor)

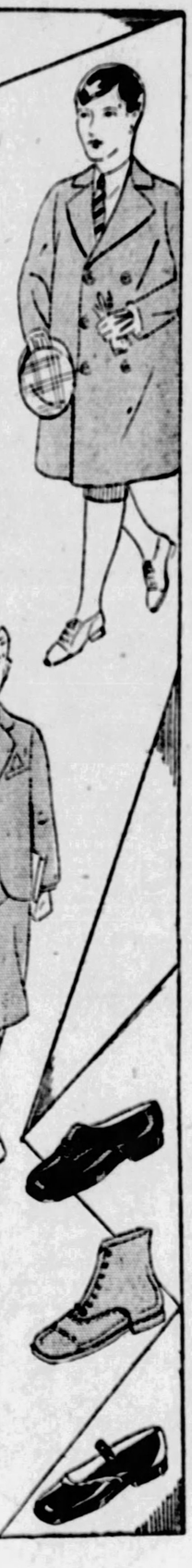

Small Misses' Dresses

$25.00

Semi-tailored types of youthful simplicity . . . tucked and pleated flat crepes . . . satin and Georgette combinations . . . models reversing the bright and dull surfaces of satin crepes . . . Georgette dresses with velvet bands or bows. Sizes 13 to 17.

(McCreery—Third Floor)

Tomorrow Only! Extraordinary Selling of

Children's Rip-Proof Ramsey Shoes

Sizes 5 to 8 **$2.45** Pair — Sizes 8½ to 2 **$2.85** Pair

Every pair carries its own guarantee—a new pair if the sole rips before the outer sole is worn through! Shoes built to stand the scuffings of active young feet . . . built over the most healthful, comfortable of lasts. Specially priced for tomorrow only!

High Shoes

They are flexible.
They can be resoled.
They are triple stitched.

Black Calf Brown Calf Tan Elk Patent Leather

Every Pair With These Nine Features

They never rip.
Smooth on inside.
Velvet-flex soles.

Low Shoes

No nails, tacks or staples.
Special flexible retanned soles.
Natural shaped lasts.

(McCreery—Fifth Floor)

In McCreery's Fall Home Week!

Two and Three-Piece Living Room Suites

Ten of Them—in a Special Price-Lowered Group

$265.00

All from our regular stock — offering values as pronounced as the quality of the suites themselves. Diversity of design to meet every preference—Queen Anne styles, French influences, claw-footed treatments and suites with turned legs. Upholsteries to please the most discerning—mohairs, tapestries, linen friezes and mohair friezes.

See these suites tomorrow. Choose one for your living room—you will profit considerably in immediate savings, still more in the years of service.

(McCreery—Eighth Floor)

GIRL SAVES GREENBORO FROM FIRE

FLASHES STORY OF DANGER TO OTHER TOWNS

WAYNESBURG, Oct. 11.—(Special.)—Lenore McCann, telephone operator at Greenboro, today was being given credit for having kept down damage, which nevertheless may reach $80,000, by calling help to fight a fire which last night menaced the entire village. Not until five companies from eight other towns had answered calls for aid were the flames checked. Three members of the Greenboro bucket brigade—Francis May, Louis Hanna and Melvin Zimmer—collapsed from exhaustion during the fire, but were revived.

The fire started in the frame bake shop of Peter Behigeni, spread to his cottage, then to the home of Ellsworth Garrison, destroying all three buildings. It reached the Main Street Garage, owned by Ray Eddy, destroyed it, and detonated gasoline and oil tanks. Embers hurled by the explosion ignited a score of small frame buildings, some of which were destroyed.

Miss McCann's telephoning, although the telephone building was in danger of fire, brought one outside company quickly, but the Monongahela River, only source of water, was 1,700 feet away, and the company was powerless until her calls brought a second company. In all, she got help from Waynesburg, Point Marion, Carmichaels, Masontown, Uniontown, Rices Landing, Fredericktown and Jefferson.

Greenboro is known for its manufacture of pottery and earthenware with which it supplied a large share of the neighboring market.

LETS BAG FALL, LOSES GEMS

A bar pin, containing 50 small diamonds and two large sapphires, and her marriage certificate, were lost yesterday by Mrs. Jack Gold, 637 McKee place, when her purse fell from her automobile in Forbes street, Mrs. Gold reported to police today.

According to Mrs. Gold, the pin, an heirloom, was worth several thousand dollars and had been given to her as a wedding gift.

JUDGE GIVES OWN COAT TO LONDON THEFT VICTIM

When a poor man complained in a London court that he had been robbed of his overcoat, the presiding magistrate, Mr. J. A. R. Cairns, sent an usher to his room for one of his own overcoats and presented it to the man on the spot.

If Married

FORGIVEN

Susie Depiro, 19, of 143 Sycamore street, is believed by her parents to have eloped to wed her boy sweetheart. She is forgiven and will be welcomed home, her parents told the Missing Persons Bureau.

PLAN WAR ON HOME WINE MAKERS, GRAPES GIVE TIPS

ELWOOD CITY, Pa., Oct. 11.—A drive against home wine makers was being planned here today, unusually heavy purchases of grapes by local residents having furnished the tip.

CONVICTED LOUISIANA SLAYER DENIED REVIEW

WASHINGTON, Oct. 11.—Joe Genna, convicted of the murder of Joe Brevette in Beauregard Parish, La., and sentenced to death, was denied a petition for review of his case by the United States Supreme Court yesterday. He was indicted with Milton Brasseaux.

TRAVEL. TRAVEL.

Overnight Excursion
To VIRGINIA
SATURDAY, OCT. 15

MANASSAS, CULPEPER, ORANGE, CHARLOTTESVILLE — $8.50 ROUND TRIP

LYNCHBURG . . . $9.00 Round Trip
DANVILLE . . . . . $10.00 Round Trip

Special Train Leaves Pittsburgh 6:10 P. M., Eastern Standard Time—Saturday, Oct. 15

RETURNING OCT. 16 (Southern Ry.)

Leaves—DANVILLE 6:00 P. M.
LYNCHBURG (Union Station) 7:50 P. M.
CHARLOTTESVILLE 9:45 P. M.
ORANGE 10:35 P. M.
CULPEPER 11:05 P. M.
MANASSAS 11:59 P. M.
Arriving Pittsburgh Early Monday Morning

Tickets On Sale In Advance
City Ticket Office—508 WILLIAM PENN WAY
Station—SMITHFIELD and WATER STREETS

BALTIMORE & OHIO RAILROAD

What a difference in taste for the same cost—

TETLEY'S TEA

A rare India blend

TRAVEL. TRAVEL.

OVERNIGHT EXCURSION
ROUND **$8.00** TRIP
CHICAGO
Saturday, Oct. 15
SPECIAL TRAIN
Leaves Pittsburgh 7:00 P. M., Eastern Time. Returning
Leaves Chicago Sunday, Oct. 16, 5:45 P. M., Central Time
AMPLE ROOM FOR EVERYBODY AND A FULL DAY TO VIEW THE MANY INTERESTING CHICAGO FEATURES
Tickets on Sale in Advance
City Ticket Office: 508 William Penn Way
And Depot, Smithfield and Water Streets
BALTIMORE & OHIO

OPPENHEIM, COLLINS & CO
525-529 Penn Avenue

COLUMBUS DAY SALES

THE FOOTWEAR MODE OF THE MOMENT

SUEDE SHOES

7.90

A Very Special Price

The outstanding new mode for street or afternoon wear is fashioned of brown or black suede in strap, step-in, oxford or opera pump models.

Another Remarkable Value

WOMEN'S SMART FOOTWEAR

4.85

Formerly Priced to 10.00 a Pair

Accumulation from our regular stock, including many of our most successful modes in every desirable leather and shade. Prices lowered because sizes are incomplete.

OPPENHEIM, COLLINS & CO

An Exceptional Sale of
3,000 PAIRS WOMEN'S
PURE SILK STOCKINGS

Made Exclusively For us

1.15

Regular Price 1.50

Of exquisite clear weave, full-fashioned and medium weight, with lisle feet and 4-inch lisle garter top. The new autumn shades Paris is wearing.

A Very Special Purchase and Sale of
2,000 PAIRS WOMEN'S
GENUINE KID GLOVES

Our Own Importation

1.95

A Remarkable Value

Soft, pliable skins in the one-clasp models, with oversewn seams and novelty turn-back cuffs, in the favored shades for Fall—Mode, Beaver, Black, Black and White.

BROWN-DORRANCE

See Its Amazing Performance!

Watch This Wonderful New SPINNER WASHER Do Your Washing With Record-Breaking Speed! Watch It Spin the Clothes MOIST-DRY LIKE MAGIC!

SPEED is the SPINNER'S "middle name"! Does the WASHING and MOIST-DRYING at the same time. While one big batch of clothes is being washed in the porcelain tub, another large tubful is SPINNING moist-dry in the PORCELAIN dryer-chamber.

Imparts to clothes such amazing fluffiness as you've never seen; and no deep creases to iron out.

Its marvelous new PORCELAIN washer tub and dryer are lustrous, sanitary, easy to clean and wearless — just like your kitchen sink or bathtub.

Don't buy any kind of electric washer until you've seen the ABC SPINNER.

No Washer is truly modern unless it has these

3 IMPORTANT ADVANTAGES

A. AGITATOR — for fast, thorough washing action.

B. SPINNING DRYER — for fast, safe extraction of water.

C. PORCELAIN ENAMEL — for washer tub and dryer — always lustrous, clean and sanitary. Lasts a lifetime.

Only the ABC SPINNER Has All Three!

ABC SPINNER

Let the ABC SPINNER Convince You in Your Own Home

TRY IT FREE

Have the SPINNER do one big washing FREE in your own home. Test every claim we make for this wonderful porcelain washer. Watch it do your work TWICE as fast as an ordinary machine.

Phone or call for demonstration and then own a SPINNER. Grant 6780.

ON EASY TERMS

PITTSBURGH
Banner Elec. Co., 5831 Forbes St., Pittsburgh, Pa.
East End Elec. Shop, 4302 Penn Ave., East Liberty, Pgh., Pa.
Goldhammer Hdwe. Co., East Pittsburgh, Pa.
J. H. Phillips, 1409 Beaver Ave., N. S., Pittsburgh, Pa.
L. R. Schmidt, Brownsville Rd., Pittsburgh, Pa.
Spear & Co., 917 Penn Ave.
Jos. H. Bulkey, Etna.
M. P. Bankert, McKees Rocks.
Pittsburgh Mercantile Co., 2600 Carson St.
Knoull's Hdwe. Store, Station St., Crafton.
Quick Service Electric Co., 216 Stanwix St.
Chas. W. Weimer Hdwe. Co., Wilkinsburg, Pa.
Ranch Elec. Co., 506 Brownsville Rd., Mt. Oliver, Pgh., Pa.
Scholz Bros. Hdwe., 913 Chartiers Ave., W. E., Pittsburgh.
Star Electric and Const. Co., 4817 Second Ave., Pittsburgh.
Fair Furniture Co., 17th and Carson St., S. S., Pittsburgh.

PENNSYLVANIA
Altoona ..... J. E. Heaps Elec. Co.
Altoona, Penn Central Lt. & Pow. Co.
Ambridge ..... Ditz & Rinehart Hdwe. Co.
Avalon ..... Avalon Hdwe. & Electric Co.
Beaver Falls ..... Wolf Electric Co.
Beaverdale ..... William Joseph
Black Lick ..... Gratey Bros.
Braddock ..... Nugent's Dry Goods Store
Bradford ..... R. W. Crowell
Brookville ..... Steel Electric Co.
Callensburg ..... M. S. Craig
Cambridge Springs ..... J. D. Van Matre
Carnegie, W. M. Scott, 214 E. Main st.
Clearfield, Pa. ..... Dutton Hdwe. Co.
Coudersport ..... S. E. Chamlin
Conemaugh ..... Conemaugh Hdwe. Co.
Corry ..... Rogers Elec.
Cheswick ..... Given & Richards
DuBois ..... Pfisterer-Hoover Hdwe. Co.
Duquesne ..... Duquesne Elec. Shop
Ebensburg ..... Edwards Hdwe. Co.
Emlenton ..... D. M. Long
Evans City ..... Philip Drushel
Force ..... Shawmut Commercial Co.
Ford City ..... The Thomas Flynn Co.
Franklin ..... Williamson Bros.
Farrell ..... J. B. Wilson & Sons
Freedom ..... Jurich Elec. Co.
Freedom ..... W. R. Anderson
Freeport ..... Williams & Kaul
Glassport ..... Fabry Hdwe. Co.
Glenshaw ..... Chas. R. Kay
Grove City ..... Williamson Bros.
Greenville ..... Pennsylvania Power Co.
Hastings ..... Guy Commons
Houtzdale ..... Isaac Hiller Sons
Johnstown ..... Johnstown Radio Co.
Leeper ..... D. M. W. Hdwe. Co.
Lockhaven ..... Maxwell Furn. Co.
McKeesport ..... Hutton & Wampler
M'Keesp't, J. Hirshberg Co., 321 5th av.
McKees Rocks ..... Union Furniture Co.
Meadville ..... Heckers Elec. Co.
Mercer ..... Pennsylvania Power Co.
Midland ..... City Hdwe. Co.
Milfvale ..... Kuntz Electric Co.
Mt. Union ..... J. S. Shapire
Nanty-Glo ..... Nanty-Glo Electric Co.
New Brighton ..... P. E. Wilhrow
New Castle ..... Marvin Electric Co.
New Castle ..... Hemmes & Whidden
New Florence ..... Geo. S. MacDonell
Oakmont, Oakmont Radio & Elec. Co.
Oil City ..... Young's Electric Store
Perrysville ..... A. G. Keyser & Sons
Pitcairn ..... Percy V. Liebtenfels
Punxsutawney ..... Raffette & Co.
Reynoldsville ..... Gray Electric Co.
Rimersburg ..... W. T. Clark Elec. Co.
Roaring Spring ..... R. L. Miller
Sewickley ..... Handy's Elec. Store
Sharon ..... J. B. Wilson & Sons
South Fork ..... George Bros.
South Fork ..... H. L. Boecnburg
State College ..... I. M. Foust
Somerset ..... Gallagher Elec. Co.
Stoneboro ..... Pennsylvania Power Co.
Stepestown ..... H. J. Specht & Son
Sykesville ..... George R. Sheppard
Tarentum ..... J. D. Rudert
Titusville ..... Dame & Wedergren
Trafford City ..... McClara Bros.
Windber ..... Windber Electric Co.
Windber ..... Peoples Elec. Supply Co.
Woodlawn ..... W. P. Klein Elec. Co.

MARYLAND
Cumberland ..... Cumberland Furniture Co.
Lonaconing ..... Home Elec. L. Co.

BROWN-DORRANCE ELECTRIC COMPANY
JENKINS ARCADE

A PARTIAL LIST OF ABC DEALERS:

A few exclusive territories are still open for dealers. Write at once for particulars on how the A B C Spinner gives washer dealers a new deal.

Easy Terms

OHIO
Barnesville ..... T. & A. Rogers Co.
East Liverpool ..... Home Electric Co.
Lowell ..... Geo. A. Speis
Martins Ferry ..... Tuttendale Bros.
Steubenville ..... A. P. Mitchell

WEST VIRGINIA
Huntington ..... C. & W. Electric Co.
Mannington ..... T. L. Moore
Martinsburg ..... Shade Electric Co.
Morgantown ..... Price Furniture Co.
New Martinsville ..... Peoples Furn. & Hdwe. Co.
Grafton ..... Grafton Hdwe Co.
Piedmont ..... Riser Electric Co.
Phillippi ..... The Crim Co.
Wheeling Oil-o-matic Heat. & Service

West Penn Appliance Company Stores

Irwin, Greensburg, Jeannette, Scottdale, Connellsville, Uniontown, Masontown, Brownsville, Ligonier, West Newton, McDonald, New Kensington, Kittanning, Apollo, Clarion, Latrobe, Charleroi, Monessen, Monongahela City, Donora, Elizabeth, Washington, Waynesburg, Canonsburg, Bridgeville, Butler, Springdale, Vandergrift, Leechburg, New Bethlehem

MISS GRAYSON'S PLANE LANDS AT HOP SPOT

By Universal Service.

OLD ORCHARD, Me., Oct. 11.—Frances Wilson Grayson and five passengers made a graceful landing on the beach here yesterday in her Sikorsky amphibian plane, "The Dawn," in a flight from Roosevelt Field.

Accompanying Miss Grayson on the first leg of a proposed flight which she intends to make to Copenhagen, Denmark, were Wilmer Tultz, Pilot; Brice Goldsborough, navigator, John Nrogge, newspaperman; Boris Lebesinsky, Sikorsky plane expert, and Thomas H. Kinkade, Wright motor engineer.

On the Atlantic hop Miss Grayson will be accompanied only by Tultz and Goldsborough.

Speed and load tests will be made here before the take-off for Copenhagen, Miss Grayson said. One stop will be made en route to the final destination. This will be very likely either in England or the Azores, she said.

MONASTERY OBSERVES "BENEFACTORS" DAY

"Benefactors day" was being observed at the Monastery of St. Paul of the Cross, South Hills, today as part of the three-day celebration of the Passionate Fathers' diamond jubilee, which began yesterday. The Rt. Rev. Joseph Nussbaum, bishop of Marquette, Mich., was celebrant at the pontifical mass. Tomorrow will be the "day of thanksgiving," with the Rt. Rev. Hugh C. Boyle, bishop of the Pittsburgh diocese, as celebrant.

Atlantic City, N. J.

A Glorious Seashore Visit

—happily inexpensive—

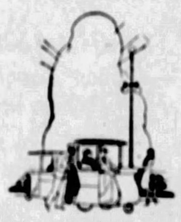

COME down by the sea in this bright, invigorating weather. Enjoy a quiet, delightful rest and the joys of wholesome recreation. Build up a hearty appetite for delicious and bounteous menus.

Broad, sunny, observation decks—the famous boardwalk—horseback riding—golf—the theatre—fascinating shops—fine concerts—the flowing life of the Nation's Promenade—all await you at hospitable, homelike

CHALFONTE-HADDON HALL
ATLANTIC CITY

The rates prevailing until February 10th, 1928 are most attractive. Schedule of rates and illustrated folder on request. *For immediate reservation* phone Marine 4444, (Chalfonte) or Marine 1400, (Haddon Hall) and ask for the Room Clerk.

American Plan Only—Always Open

LEEDS AND LIPPINCOTT COMPANY

(Advertisement.)

STOP BAD BREATH

People afflicted with bad breath find quick relief through Dr. Edwards' Olive Tablets. The pleasant, sugar-coated tablets are taken for bad breath by all who know them.

Dr. Edwards' Olive Tablets act gently but firmly on the bowels and liver, stimulating them to natural action, clearing the blood and gently purifying the entire system. They do that which dangerous calomel does without any of the bad after effects.

Olive Tablets bring no griping, pain or any disagreeable effects.

Dr. F. M. Edwards discovered the formula after 20 years of practice among patients afflicted with bowel and liver complaint, with the attendant bad breath.

Olive Tablets are purely a vegetable compound mixed with olive oil; you will know them by their olive color. Take nightly for a week and note the effect. 15c, 30c, 60c. All Druggists.

Death rate doubles as FAT increases

FAT is abnormal. It is an ailment. It aids disease. Records of 43 insurance companies show it raises death risk from 25% to more than 100% at middle age.

There is an effective, common sense way of reducing overweight. Take Rite-Wate. These pure vegetable tablets aid nature. Use them with complete confidence, avoiding ill effects of strenuous diet and exercise.

Go now. Get Rite-Wate. Lose a pound or less daily until normal. Restore health and vitality. 84

RITE WATE
PURE VEGETABLE TABLETS
Sold in $1 and $5 sizes by May Drug Company Stores and other good druggists.

Special! Real Lace Collars for Your Velvet or Satin Frock—$1.75

Round, V and straight collars of pretty, Irish and Filet lace. A real bargain at this price. While they last.

—Neckwear, on Street Floor.

THE ROSENBAUM CO.

"THE STORE AHEAD" | SIXTH, LIBERTY AND PENN | PHONE ATLANTIC 4500

Miss Sorg Shows You How to Use "Artamo" Paints

Miss Laura M. Sorg, the New York Artist, is in our Art Needlework Department. She will give you free instructions in the use of "Artamo" paints to decorate scarfs, lamp shades, handkerchiefs, etc.

—Art Needlework, Second Floor.

TOMORROW! FUR COAT SALE!

All This Week
Demonstration & Fittings of
Cantilever SHOES
By a Modern Orthopedic Expert Representing the Makers of Famous "Cantilever" Shoes

A representative of the makers of these celebrated "health and comfort shoe" is here this week to give you personal attention and advice. He will study your foot ills and recommend the correct style and size of Cantilever Shoe that will serve you to best advantage. We urge you to see him.

Cantilever Shoes in smart styles and leathers are shown in our Orthopedic Shoe Store. $10, $11 to $13.75

—On Third Floor

More Than 100 Coats From Our Own Higher Priced Stock—at a Rare Low Price! See the Window Display of These Beautiful Coats.

$190

Note the Smart Styling, the Exquisite Workmanship. This Sale Is Strictly a Quality Proposition — Every Coat Fully Guaranteed.

Guaranteed Savings of $35.00 to $160.00

Hudson Seal Coats (Dyed Muskrat)	$190	American Broadtail Coats	$190
Black Caracul Coats	$190	Silver Muskrat Coats	$190
Bronze Caracul Coats	$190	Natural Muskrat Coats	$190
Platinum Caracul Coats	$190	Jersey Muskrat Coats	$190
Black Pony Coats	$190	Scotch Mole Coats	$190
Tropical Seal Coats	$190	Susliki Weasel Coats	$190
Australian Opossum Coats	$190	Civet Cat Coats	$190
Natural Panther Coats	$190	Caracul Kid Coats	$190
Leopard Cat Coats	$190	Tan Moire Pony Coats	$190
Persian Paw Coats	$190	Northern Seal Coats	$190

All Sizes From 14 to 54 in the Lot But Not in Every Fur

A Deposit of 25% Will Hold Your Purchase. Convenient Terms Arranged

—Fur Store, on the Fifth Floor.

Kayser Gloves HEADQUARTERS

Due to Anticipating Our Needs Months Ago, We Are Able to Offer Women of Pittsburgh Famous "Kayser" Fabric Gloves, in the Most Wanted Styles, Considerably Below Present Market Value

Outstanding Values—We Suggest Buying Gloves Now for Christmas Giving

"Kayser" Slip-on Doubletex; tailored and embroidered tops—popular shades. **95c.**

"Kayser" Slip-on Doubletex Gloves; smart wing top effect; spear back; doeskin, bisque, grey. Sizes 5½ to 7½. Pair **$1.50.**

"Kayser" Slip-on Doubletex Gloves; saddle sewn; Bolton thumb; all the popular colors. Pair **$1.65.**

"Kayser" Hand-Sewn Slip-on Doubletex Gloves; much in favor and difficult to obtain; chamois, bisque, doeskin, ficelle, beige and squirrel. Pair **$2.25.**

"Kayser" Slip-on Doubletex Gloves; entirely new numbers; one with appliqued fancy top; one with a shirred elastic wrist with oversewn seams; all shades. **$2.00.**

"Kayser" 1-Button Doubletex Gloves; equally as popular as the slip-on style; saddle stitched. Pair **$1.50.**

"Kayser" 1-Button Doubletex Hand-Sewn Gloves; in a wide range of wanted colors. Pair **$2.25.**

"Kayser" Novelty Cuff Chamoisette and Doubletex Gloves; a full line of the favored styles and colors. **$1.00, $1.50 and $2.00.**

"Kayser" Lined Silk Gloves; in novelty cuff, slip-on and staple 2-clasp styles. **$1.25 up to $2.50.**

"Kayser" Gloves for Children; chamoisette novelty cuff and button styles. Priced at **59c, 85c, $1.00 and $1.15.**

—Glove Store, on the Street Floor.

BUY BLANKETS NOW!

Here You'll Find a Complete Assortment—in All the Popular Plain or Plaid Designs—and at Most Reasonable Prices—on Second Floor.

Special! Regular $7.75 Quality Pure Wool Plaid Blankets—Pair

These are splendid blankets—warm and durable, 4¼ lbs. and all-wool. Size 66x80 inches. Large block plaid patterns. They will give service for many, many years. Pair..... **$6.65**

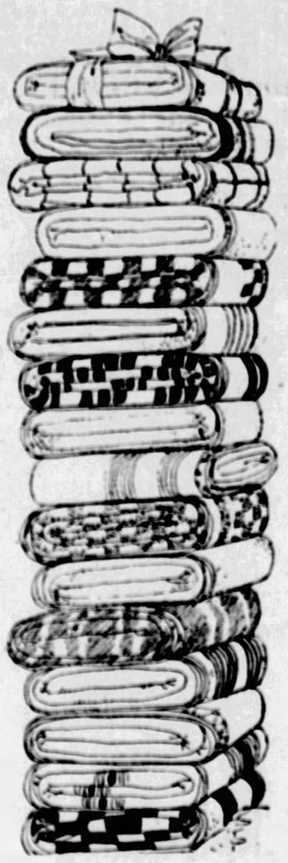

70x80-in. Wool Mixed Blankets—Soft finish cotton mixed with wool — heavy and warm —large block plaids. Pair..... **$3.89**

66x84 "Beacon" Single Blankets—Rich two-tone, large block plaids with fancy jacquard borders; sateen bound; part wool. Each..... **$4.65**

5-lb. Pure Wool Blankets—of very fine grade of long fibre wool; block plaids; size 70x80-in. Pair..... **$10.89**

Grey or Tan Sheet Blankets—soft finished, fluffy cotton; size 66x80-in. Use instead of sheets during cold weather. Pair..... **$1.98**

72x84-in. Comfortables

Clean white cotton filling with figured silkoline covering, 9-in. sateen border. A fine, warm Comfortable..... **$3.49**

"Beacon" Jacquard Comfortables—Solid color combinations in cotton and wool mixed. Handsome colors with rich panel border effect. Size 72x84. Each..... **$8.50**

Wool Filled Comfortables—best grade lambs' wool; heavy figured sateen covering in panel effect—back is of plain color sateen to match..... **$11.85**

—Blankets, on the Second Floor.

Mothers! Time to Buy Tots' Winter Coats

$10.00 $16.95 $19.50

Here are adorable little-girl models of chinchilla, broadcloth, velour and polo cloth . . . desirable for their durability and smartness. Single and double-breasted . . . tailored and dress styles . . . some with soft fur collars and cuffs. Warmly interlined. In green, tan, Copen, red and buff. 2 to 6 years.

Hats to Match, $1.95 to $5.95

Other Coats, Sold Separately or in Matched Sets, up to $37.50

Little Boys' (1 to 4) Coats, $5.95-$11.95

For little brother—coats of warm chinchilla or English tweed, mannishly tailored. Sizes 1 to 4, in an extensive variety of styles.

—Infants' Shop, on Seventh Floor.

Lifebuoy 12 for 66c
An extremely low price for this popular health soap.

Toilet Soap 10 for 66c
Jap Rose Glycerine Soap; regular size. Fits the hand.

Combination Special, $1.00
"Charvai," the new odor, $1.00 Face Powder; 50c Compact; 50c Dry Rouge; all for $1.

Listerine 69c
Antiseptic and deodorant; large size bottle at this special price.

Palmolive 10 for 66c
Regular size cakes of this popular toilet soap—limit 20 cakes.

Theatrical Cream, 39c
½-lb. can of this excellent cold or cleansing cream.

Wednesday—Toilet Articles

Special One Day Only—We Reserve the Right to Limit Quantities —On Street Floor

Face Creams

Pond's, small	21c
Medium	42c
Hind's, small	38c
Large	75c
Jergen's Lotion	37c
Elcaya Vanishing	39c
Elcaya Witch Hazel	39c
Holmes' Frostilla	26c

Talcum Powders

Mavis	18c; 2 for 35c
Mennen's	20c; 2 for 39c
J. & J. Baby Talc	20c
Cuticura Talc,	21c; 2 for 40c

Deodorants

Zeta Deodorant	37c
Non-Spi	35c
Mum	18c and 35c
Odorono Cream	19c
Sweeto	25c
Odorono (Liq.)	40c and 80c

Toilet Soaps

Pears' Scented	3 for 49c
4711 Glycerine	3 for 49c
Jergen's Violet	3 for 23c
Conti's 4-oz. cakes,	3 for 49c
Woodbury's	3 for 49c
Salomon's Lemon,	3 for 74c
Jergen's Castolay,	3 for 35c
Jergen's Nursery,	3 for 23c

Manicure Preparations

Gloray Polish	40c
Glazo Polish	35c
Cutex Liquid Polish	26c
Cutex Cuticle Remover	26c
Cutex Sets	50c
Mirror Nail Polish	26c

Depilatories

Neet, tube	39c
Vail Magic	69c
Arco	50c
Amolin	20c and 40c

Dentifrices

Pepsodent	32c; 3 for 95c
Pebeco	32c; 3 for 95c
Ipana	32c; 3 for 95c
Iodent	32c; 3 for 95c
Kolynos	32c; 3 for 95c
Musoldent	32c; 3 for 95c
Colgate's	3 for 70c
Listerine	20c; 5 for 95c
Nadsco	20c; 5 for 95c
Squibb's	35c; 3 for $1.00
Forhan's	40c; 3 for $1.19
Forhan's Antiseptic Lotion	27c

Face Powders

Pompeian	39c
Azurea Powder	69c
Mavis	29c
Djer Kiss	39c
La Blache	29c
Delletrez	45c
Carmen	35c
Nadsco Talc, 1 lb.	20c

Caron's Perfume, $1.95
Narcisse Noir (black narcissus) in bulk only. Full ½-oz. bottles at saving in price.

Rubber Goods 78c
Hot water bottle or fountain syringe, guaranteed; 2-quart size.

Conti Castile Soap, $1.39
Popular Castile Soap in 4-lb. bars. White only.

Face Powder 85c
Ambre Royal popular French Face Powder at a special price.

Dressing Combs, 45c
White, coarse and fine teeth — sell regularly at 75c and 85c.

Absorbent Cotton, 70c
J. & J. Hospital Cotton, in 1-lb. cartons.

Sale of Curtains, Drapery Fabrics, Cedar Chests at ¼ to ⅓ Savings This Week!

A Great October Event, Featuring Many Articles for Home Decorating—Only a Few Listed Below—On Ninth Floor

$25.00 50-inch Sunfast Velour Portieres, $18.50

Double-faced with French edge. Made of rich pile velour in 9 color combinations that will harmonize with any drapery scheme. 2½ yards long.

$27.50 Walnut or Mahogany Finish Cedar Chests, $19.85

Attractive Queen Anne style. Cedar lined, moth and dustproof. Walnut or mahogany finish exterior. Complete with sliding tray. Chests of this quality last indefinitely.

$7 and $8 Irish Point Lace Panels—A grand assortment of patterns in white or ecru—at a worth-while saving; each **$4.85**

French Block Marquisette Curtains—Neatly fashioned with valance over-all and double ruffle. Ecru or ivory; set **$1.85**

ZONE BOARD ANNOUNCES FINDINGS

The Zoning Board of Adjustment this morning made public its decision in 43 cases referred to it, upon appeals from the decisions of the superintendent of the bureau of building inspection. Twelve appeals were denied; 7 appeals were granted outright and 24 appeals were granted with conditions so as to more nearly comply with the provisions of the zoning ordinance. The decisions were as follows:

DENIED

John Dobbiach, 827 Carnival way, Eighteenth Ward. Enclose front porch of two-family dwelling.

Center Avenue Garage, 538-40 Neville street, Fourth Ward. Electrically illuminated advertising sign.

Joseph W. Miller, 1346 Lowrie street, Twentieth Ward. Electrically illuminated advertising sign.

Frank E. Allen, 16 Perry street, Fifth Ward. Electrically illuminated advertising sign.

William A. Bailey, rear 858 Columbus avenue, Twenty-fifth Ward. One-story addition over garage, for chauffeur's quarters.

Mrs. Annie Mininger, 1 and 3 Cowan street, Nineteenth Ward. Minor garage.

Green & Evans Lumber Company, 1249 West Liberty avenue, Nineteenth Ward. One-story building for electro-plating and manufacturing polish.

H. S. Matthews, 6325 Waldron street, Fourteenth Ward. One-family dwelling, with garage under front porch.

J. Richel and J. Dain, rear 1643 Colwell street, Third Ward. Two-car garage and storage building.

William H. Ohenmeyer, rear 5709 Rippey street, Eleventh Ward. Change radiator repair shop to wood-working shop.

D. W. & C. C. King, 81 and 83 Fountain street, Twenty-fifth Ward. Minor garage.

Jacob Fleming, rear 403 Mountain avenue, Sixteenth Ward. Minor garage.

GRANTED

William P. Swanson, 5258 Pocusett street, Fourteenth Ward. One-family dwelling.

John C. Miller, 201 Industry street, Eighteenth Ward. Enclose side porch of one-family dwelling.

Albert J. Reiss, rear 1420 Ashtola way, Twentieth Ward. One-story chicken coop.

Peter Bertenwald, rear 120 Burr street, Sixteenth Ward. One-story coal shed.

Peter Vrahanas, 1517 Arch street, Twenty-fifth Ward. One-story extension to side of one-family dwelling.

Fred Starck, 1305 Brownsville road, Twenty-ninth Ward. One-story extension to side of monument works.

Leonard Mannarello, 647 Larimer avenue, Twelfth Ward. Two-story store and one-family dwelling.

GRANTED WITH CONDITIONS

Mrs. Veronica Sokolacki, 1425 Forsythe street, Twenty-seventh Ward. One-family dwelling.

Charles H. Capen, 942 Norwich avenue, Nineteenth Ward. One-family dwelling.

Frank S. Delp, 332 Roup avenue, Eighth Ward. One-family dwelling.

Clifford C. Robertson, 4304 California avenue, Twenty-seventh Ward. One-family dwelling.

August H. J. Knendal, 1928 Bellaire avenue, Nineteenth Ward. One-family dwelling.

Domenic Mazzei, 513 Wyoming street, Nineteenth Ward. One-family dwelling.

K. O. Casey, 254 Trovella boulevard, Twelfth Ward. One-family dwelling.

Roy C. Campbell, 1119 Zahniser street, Twentieth Ward. One-family dwelling.

Allin J. Strimel, 2643 Chateaste avenue, Nineteenth Ward. One-family dwelling.

Jasper N. Dean, 214 Parkfield street, Twenty-ninth Ward. One-family dwelling.

A. W. Heller, 5529-5347 Pocusett street, Fourteenth Ward. Five one-family dwellings.

Meyer Coleman, 1320-22 Anthotam street, Tenth Ward. Double house.

Clarence A. Pearson, 6923-29 Hyndman road, Twenty-seventh Ward. Two double houses.

R. Robert Geraghty, 223 Thirty-eighth street, Sixth Ward. One-story addition to rear of one-family dwelling and change to two-family dwelling.

Ashley Dwyer, 1155 Carl lane, Fourteenth Ward. Enclose side porch of one-family dwelling.

Patrick J. Kilcullen, 4136 Gladstone street, Fifteenth Ward. One-story addition over rear portion of two-family dwelling.

Louis Toth, 6907 Ellingten street, Fifteenth Ward. Two-story extension to rear of one-family dwelling.

Nathan Friedberg, 118-22 North Euclid avenue, Eleventh Ward. One-story store building.

John T. Porter, 2214 West Liberty avenue, Nineteenth Ward. Two-story auto sales building and repair shop.

Eugene S. Reilly Company, 5227 Ellsworth avenue, Seventh Ward. Temporary advertising sign.

Guy Gallo, rear 5417 Kemper street, Fourteenth Ward. Minor garage.

Edward A. Curry, rear 530 Moreland place, Seventh Ward. Minor garage.

Anthony J. Bruser, 1731-33 Penn street, Twenty-fifth Ward. Four-car community garage.

Francis X. Cada, rear 6629 Jackson street, Eleventh Ward. Minor garage.

SQUIRRELS VISIT CITY LOTS

CUMBERLAND, Md., Oct. 11.—Driven from the mountains by hunger and lack of natural forage, hundreds of migrating gray squirrels have come into the outskirts of Cumberland, and in many instances into yards of homes in the heart of the city in search of food. The animals are thin and half-starved and boldly expose themselves. Blight has killed nearly all the chestnuts, once their chief source of food, and other varieties of nuts were killed by the late spring frosts.

CHICAGO CADDY THOUGHT MURDERED, RUNAWAY

CHICAGO, Oct. 11.—Teddy Franks, popular North Shore caddy, who has been missing more than a week, and whom the police believed to have been murdered, returned to his home here today, unharmed. He had been merely a runaway boy.

TIONESTA JAIL PRISONER CAUGHT SAWING WAY OUT

TIONESTA, Pa., Oct. 11.—Leroy Jay, held on a charge of larceny in the county jail, was detected sawing two steel bars of his cell. Hacksaw blades had been smuggled to him.

Richest in Cream!

JUST full of creamy flavor! Fresh milk with all its cream goes into it until Nestlé's is richest in cream of all! Look for the clean, silvery wrapper.

5c & 10c—plain and almond

NESTLE'S MILK CHOCOLATE

Primrose House Representative

Miss Dorothy Nichols, representative of Primrose House, New York's famous Beauty Salon, will be in our Toilet Goods Department this week to give advice on the scientific care of the skin.

K. & B. Co.—Street Floor.

"Knitite" Jersey Demonstration

In connection with the featuring of this new 54-inch jersey cloth, a professional model will demonstrate this splendid fabric, knitted of fine, pure worsted "French spun" jersey, $1.95 yard.

K. & B. Co.—Second Floor.

Fur Coat Event

Four Offerings in Which the October Sale Reaches Its High Peak of Importance. Do Your Serious Coat Thinking Tomorrow—Here!

$295

Muskrat Coats, Gold, Silver or Grotzen toned. Otter Coats with German Fitch Shawl Collars. Black Pony Coats in Collegiate Mode. Mole Coats with smartly new matching turbans.

$395

Hudson Seal Coats, Self or Black Fox trimmed. Squirrel Coats in Natural Grey or Cocoa shade. Raccoon Coats, self trimmed. Nutria Coats, with Johnny collars.

$495

American Broadtail Coats, with Platinum dyed White Fox collar. Ocelot Coats, richly trimmed in German Fitch. Beaver Coats, in elegant self trimmed mode. Hudson Seal Coats, self or Platinum Fox trimmed.

$550

Hudson Seal Coats, trimmed with Beige Ermine or Mink. Persian Lamb Coats, with Kolinsky shawl collars and cuffs. Russian Caracul Coats, with Grey Squirrel trimmings. Jap Mink Coats, with Self or Fox trimmings.

K. & B. Co.—FUR SHOPS—Third Floor

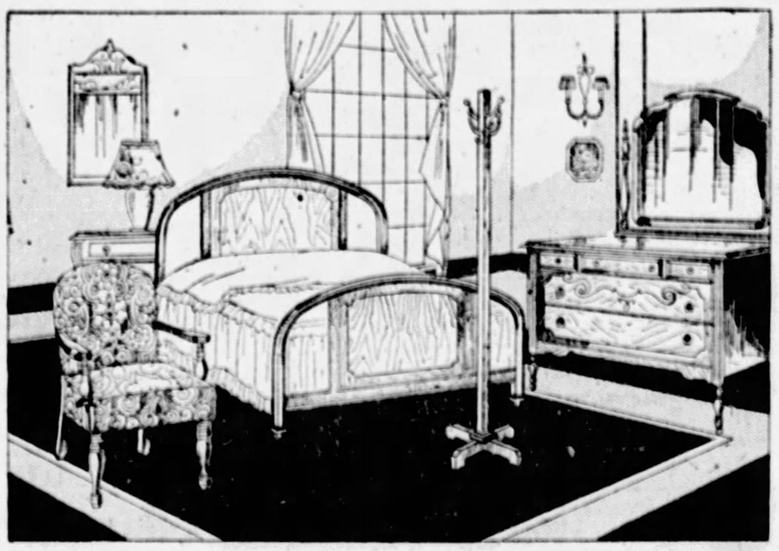

50 Bedroom Outfits at an October Sale Price

$99.50

Bed, Dresser, Spring, Mattress, Chair and Costumer

The regular prices for the six pieces would total much higher. This is a splendid grouping for the spare room, or for the son or daughter of the house and at a price anyone would willingly pay. The Bed is a Simmons steel model. The Dresser is 48-inch size, built of walnut veneers. The 99-coil Spring and the Stearns & Foster Mattress are made for utmost comfort. The Boudoir Arm Chair has cretonne seat and back. The Costumer is finished in walnut.

Convenient Payments Easily Arranged. Freight Prepaid

K. & B. Co.—FURNITURE—Ninth Floor.

KAUFMANN OCTOBE

Tomorrow—Last Day K. & B.'s

Once-a-Month Sale TOILET GOODS

Mail and Phone Orders Filled While Quantities Last. Phone ATlantic 4400. In ordering by phone or mail, order by number at left of each article, stating plainly the quantity desired. Because of the tremendous response to this sale, several days may be required for delivery. We reserve the right to limit quantities.

Toilet Soaps

(1) Woodbury's Facial Soap, 10c
(2) Kaufmann & Baer Hardwater Soap, dozen....60c
(3) Lux Toilet Soap, cake....7c Dozen....70c
(14) Bradley's English Tub Soap, cake....35c
(15) Packer's Tar Soap....17c
(16) Cuticura Soap....17c
(19) Bocabelli (5-lb. bar) soap, at....$1.59
(20) Ivory Soap, guest size, dozen....48c
(21) Olivile Soap, 8c; dozen, 93c
(22) Physicians' and Surgeons' Soap, cake, 8c; dozen....93c
(23) Pears' Unscented Soap, 10 cakes....49c
(24) Armour's Glycerine Soap, 10 cakes for....49c
(26) Palmolive Soap, cake....6c
(27) Ivory Soap, medium size cake....6c
(28) Jergen's Violet Glycerine Soap, 7c; dozen....79c
(5) Lifebuoy Soap, dozen....53c

Shaving Preparations

(4) Mennen's Shaving Cream, sample of Skin Balm and Talcum for Men, all for....37c
(32) Pinaud's Lilac Vegetal....85c
(33) Dickinson's Witch Hazel, 21c, 49c and....85c
(34) Williams' Shaving Cream, at....39c
(35) Williams' Shaving Cream and Aqua Velva Combination, both for....29c
(36) Palmolive Shaving Cream, at....25c
(37) Molle' Shaving Cream....39c
(46) Shaving Mirrors — double glass, plain on one side, magnifying on the other; 2 sizes—$1.00 and....$1.50

Creams and Lotions

(8) Pond's Cold or Vanishing Cream....22c and 45c
(60) D. & R. Cold Cream, tubes, at....21c
(61) D. & R. Cold Cream, jars, at....29c, 49c and 89c
(65) Jergen's Lotion....39c
(66) Hind's Honey and Almond Cream....39c
(67) Frostilla (lotion) 26c & 89c
(68) Woodbury's Facial Cream, tubes....16c
(70) Cream Elcaya, tubes....19c
(71) Elcaya Witch Hazel Cream, tubes....19c

Hair Preparations

(5) Watkins' Mulsified Shampoo, at....33c
(47) Kolorbak....$1.19
(51) Pinaud's Quinine, 60c & $1.19
(52) Wildroot Hair Tonic, 27c, 53c and....83c
(53) Packer's Tar Shampoo....39c
(54) Golden Glint Shampoo....29c
(55) Palmolive Shampoo....39c
(56) Hennafoam Shampoo....41c

Dentifrices

(6) Phillips' Milk of Magnesia 36c
(7) Listerine....19c, 39c and 69c
(73) Peroxide....9c, 13c and 19c
(74) Forhan's Antiseptic....15c
(75) Musoldent....32c
(76) Laveris....19c, 39c and 69c
(77) Listerine Tooth Paste....19c
(80) Dr. Lyon's Tooth Powder, at....19c
(81) Kolynos Tooth Paste....39c
(82) Indent Tooth Paste....32c
(83) Pebeco Tooth Paste....32c
(84) Pepsodent Tooth Paste....32c
(85) Forhan's Tooth Paste....39c
(86) Squibb's Dental Cream....32c
(87) Ipana Tooth Paste....32c

Home Remedies

(11) Horlick's Malted Milk, hospital size....$2.70
(122) Epsom Salts, 5-lb. bag, 25c
(123) Epsom Salts, ½-gal. jar 39c
(124) Vick's Salve, 29c and 57c
(126) Squibb's Mineral Oil....69c
(127) Nujol....79c
(128) Fletcher's Castoria....26c
(129) Lysol....21c, 41c and 85c
(121) H. S. Wampole's Cod Liver Oil....69c
(132) Scott's Emulsion of Cod Liver Oil....43c and 85c
(134) Bayer's Aspirin, 15c, 26c and....89c
(142) Pluto Water, qt....29c
(144) Peenamints, 11c, 21c, 85c
(139) Energine....27c
(145) California Syrup of Figs, at....43c

Powders & Rouges

(91) Boncilla Rouge—Vanishing cream, cold cream, sample of powder included. All for....39c
(94) Fiver's Face Powder....75c
(96) Pompeian Face Powder, 39c
(101) $2.00 Floret Compact, 75c
(102) Peter Pan Powder (sealed in silk)....89c

K. & B. Co.—TOILET GOODS—Street Floor.

Rayon Drapery Damask at October Savings

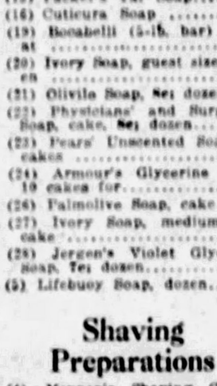

59c Yd.

Striped and Allover Designs—Sunfast!

A sheer fine fabric guaranteed sunfast, suitable for living or dining rooms. 36 inches wide. The same beautiful striped and all-over patterns that are found in 50-inch fabrics. A remarkable value at this October Sale price.

K. & B. Co.—Sixth Floor.

K. & B.'s October Sale holds its place in the pictorials because it is FRESH NEWS every in the various departments ready for the news News of fashion, of general information and Read the day to day stories.

OCTOBE

1,500 Boys' W

October Sale Feature Extraordi

Suits Assembled From Leading Makers at a Fraction of Their Real Values!

We planned this sale —and here are the sui style—in most wanted on styles and sizes 3 t over 20 others from w

Tailored of high- worsted Jerseys serges—fine t flannels—and R rics.

Order By Ma

"Kay Bee Jr."* Overcoat and 4-Piece Wool Suit

Suits in Sizes 6 to 16 Years! **$12.95** ***Overcoats in Sizes 8 to 18 Years!***

SUITS of finest Virgin Wool fabrics in plaids of grey, t and brown. Also smooth finish Herringbones. All with pairs of plus four knickers.

*Trade-Mark Registered.

K. & B. Co.—BOYS

OVERCOATS of rich plaids in shades of blue, grey or tan. All wool lined. All with "Conomy" Mufflers.

BASEME

Men's 'Stanford' $2.25 to $5 Union Suits

Famous for Quality, Wear and Fit--Some Are "Seconds"

DISTINCTIVE STANFORD CLOSED CROTCH

$1.69 ***3 for $4.90***

Every Wanted Fall and Winter Weight

More and more value each year, in this famous brand of Underwear de manded by all good dressers. You can select from scores of qualities an assorted weights—the very weights, colors and size measurements yo wish. Some are sub-standards, but their imperfections are too slight t hurt the wearing quality. Long sleeves, ankle length and closed crotch —all with stayed fronts of sateen—splendidly worked buttonholes an finest quality fisheye pearl buttons.

Extra fine Maco cotton, extra fine woolen mixtures, extra heavy part-wool weaves, tuck stitched, heavy flat woolen weaves—in natural gray, blue gray and natural mixtures. Some heavy ribbed, others plain woven (flat) richelieu ribbed or real fine ribbed. All sizes 34 to 48—and all trunk lengths.

K. & B. Co.—BASEMENT STORE

KAUFMANN

PITTSBU

GIMBEL B

Store Hours: 9 A. M. to 5:30 P. M. : SIX

AND BAER'S R-SALE

alongside of politics, football, feature stories and
Our advertisers are news writers, on their toes
reak" and losing no time in getting it to the press.
lue appear under our name every day of the Sale.

FEATURE

l Juvenile Suits

Values Nothing Short of Startling!

$2.89

Real Quality Suits That Will Find Immediate Favor With the Most Discriminating Mothers!

s ago as something worthwhile for juvenile boys
igh grade in every detail! Each one a new Fall
ngs—all at one price! Sizes 3 to 8 years in button-
ars in middy styles! Just 9 styles pictured here--
o choose!

Security" re wool -all-wool ized fab-

All trousers fully lined. Styles include many new Oliver Twists—regulation middies—lumberjacks—and many others!

one, If You Cannot Come in Person!

Boys' Flannelette Pajamas With Name Embroidered On!

One-Piece Styles—Sizes 4 to 12 Years! **75c** *Two-Piece Styles—Sizes 10 to 16 Years*

Exceptional lot of one and two-piece pajamas of good grade of flannelette — trimmed with Rayon frogs. In many novelty patterns.

ING—Fourth Floor

Any boy's name embroidered on while you wait! Now is the time to stock up on warm Winter pajamas!

BABY WEEK

A Week of Values for Mothers—and New Outfits For Babies!

Baby Books—Trained Nurses to Weigh Babies and Assist Mothers—Gold Ring with Purchase of $7.50 and over—Bring baby in for the prize contest,

Babies' Wool Mixed Shirts—Double breasted or button front. Infants' to 3 years..... 59c

Babies' Stockings—Silk and wool. Infants' to 3 years. Pair..... 35c

Hemmed Diapers—Birdseye or flannelette. 27x27 inches. Package of 1 dozen..... $1.19

40-Piece Layettes—Complete outfit for the new-born babe. Complete for.. $8.95

Babies' Japanese Silk Kimonos—Of crepe silk, beautifully embroidered. Silk lined. Each..... $2.95

Japanese Quilts—Babies' pink and blue Japanese silk quilts—some embroidered. At..... $1.59

Babies' Moccasins—Silk crepe de chine; daintily embroidered. Pair..... 50c

Stockinette Sheets—Large crib size; waterproof. Special..... 59c

K. & B. Co.—INFANTS' WEAR—Fourth Floor

Shields for Steam and Hot Water Radiator Heaters

An indispensable convenience that protects your walls from the unsightly smudges of coal dust. An economy too, because it throws the heat out into the room. And attractive, since its heavy steel frame is finished in gold.

	Top Widths	Adjustable Radiator Lengths	Per Radiator Widths	Retail Price
No. 1	6 inches	11 to 17 inches	Under 5 inches	$4.00
No. 2	9 inches	14 to 24 inches	6- 7- 8 inches	4.50
No. 3	11 inches	14 to 24 inches	8- 9-10 inches	5.00
No. 4	9 inches	24 to 44 inches	6- 7- 8 inches	5.00
No. 5	11 inches	24 to 44 inches	8- 9-10 inches	5.50
No. 6	13 inches	24 to 44 inches	10-11-12 inches	6.00
No. 7	11 inches	35 to 65 inches	8- 9-10 inches	6.50
No. 8	13 inches	35 to 65 inches	10-11-12 inches	7.00

K. & B. Co.—HOUSE FURNISHINGS—Seventh Floor.

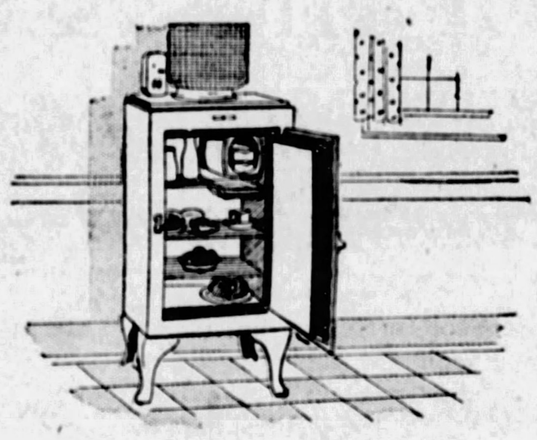

Not an October Sale Special!

The Kaufmann & Baer Company Is Department Store Representative for the

General Electric Refrigerators

This new refrigerator is plugged into any electric outlet and works automatically, turning the current on and off, keeping the temperature constantly right. Quiet, simple, economical—see it demonstrated. Prices include installation and servicing.

$310—$380—$540

Convenient Payments Easily Arranged

K. & B. Co.—REFRIGERATOR SECTION—Seventh Floor.

New Topcoats

From British and American Makers

$26.00

Topcoat Time and the October Sale are co-operating to save many dollars for Pittsburghers. From England, we brought several hundred fine, distinctive Topcoats—tailored of exclusive Scotch woolens. American manufacturers with whom we do a year-'round business, gave us price concessions on a select group. You will find no difficulty in picking a Topper that is all you had expected—and pay less than you had expected. Raglan and set-in shoulder models. All sizes.

Escalator or Express Elevator Direct to Men's Clothing, Fifth Floor.

3000 Pairs Men's Novelty Socks

Made of Silk-and-Rayon Fabric **55c**

Dress up with these new and fashionable novelty socks—the new plaids, stripes and checks duplicating patterns in expensive hose. Made of silk-and-rayon with heels and toes well reinforced. Plentiful variety in color effects. All sizes 9½ to 12.

K. & B. Co.—Street Floor

K. & B.'s Entire Stock "Peerless"* Oxfords

Regularly Priced $8.00 **$6.90**

Our year-round $8.00 Peerless Shoes will be offered tomorrow at this October saving. 1500 pairs all told—the Peerless Shoes in complete size range. Fall and winter styles in new lasts and patterns, leather or rubber heels.

Included are 150 pairs of another famous make—in broken sizes—regularly $12.50, for $6.90.

*Trade Mark Registered.

K. & B. Co.—Mid-floor

Troman Balloon Tires—Special

$5.95

Size 29x4.40. Splendid balloon auto tires—for Fords, Chevrolets, Stars and other light cars.

CUB CORD TIRES—Just 16, size 30x3½ clincher cords, $7.95 grade, for..... $4.95

SPEEDWAY CORD TIRES—Size 30x3½ clincher cords, made by Goodyear. Special..... $4.95

K. & B. Co.—Fifth Floor.

Get Ready for Hunting Season!

Duck Season Now On

Hunting Coat
Waterproofed, with large game pockets..... $4.95

Hunting Breeches
Waterproof khaki duck. Reinforced seat and knees..... $4.95

Canvas Leggins
For the huntsman. Well made. Pair..... $1.75

K. & B. Co.—Fifth Floor

T STORE

Women's Winter Union Suits

Two Large Groups to Answer the Needs of All Women--One Low Price!

All Sizes From 36 to 44 in Both Groups

$1.59 *2 for $3.00*

Mail and Phone Orders Filled!

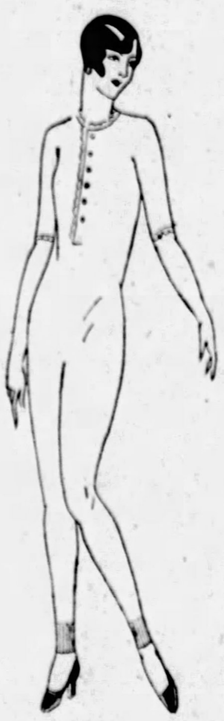

What an opportunity this October Sale value offers to women to stock up on fine Winter underwear at real savings! For women who like wool underwear, there are part wool union suits made of the finest combed yarn mixed with sufficient wool to make them splendid absorbent garments; Rayon striped. Tailored with flat lock seams throughout; sleeveless and knee length garments!

For women who prefer cotton union suits, there are fine all-cotton garments—heavy fleeced—with flat lock seams and with Rayon crochet edge; Dutch neck, short sleeves and ankle length. All sizes 36 to 44.

K. & B. Co.—BASEMENT STORE

& BAER CO.
UNIT OF
THERS, INC.
VE. at Smithfield St. : Phone ATlantic 4400

TERMINAL COAL BUYS TRACT IN BETHEL

The Pittsburgh Terminal Coal Corporation has purchased from the Colonial Trust Company, trustee of the William F. Gerhold estate, 59.81 acres of coal along the Montour Railroad in Bethel township for $20,940.

The United States Realty Company has resold the row of six two-story brick dwellings at 5234-44 Second avenue, Hazelwood, to H. J. Shapira for $12,000. The lot is 120x100 feet. The purchaser buys for investment.

A brick dwelling on the south side of Bedford avenue, near Logan street, Third Ward, has been sold by Elias Goldman to Joseph George at private terms. The lot is 25x51 feet.

William H. Edmonds sold to Ella P. Thomas a frame house on 24x100 feet at 720 North Atlantic avenue, Tenth Ward, for a private consideration.

The Gribbin Company, represented by Joseph T. Peoples, sold for Otto Schaper to B. Koslewski 22x100 feet, at the corner of Forty-fourth and Davison streets, Ninth Ward, at private terms.

Building permit applications included:

Fourth Ward—General Outdoor Advertisement Company, elevator shaft, 2019 Fifth avenue, $10,000.

Fourteenth Ward—H. J. Dearish, two brick dwellings, 2501-05 Brentwood boulevard, $21,000; J. A. Cousins, 311 Gettysburg street, $11,000.

Twenty-fourth Ward—H. A. Sohlen, brick dwelling, 1826 East street, $8,000.

RUM AUTO TEST CASE UP

By Universal Service.

WASHINGTON, Oct. 11.—Announcement was made by the United States Supreme Court yesterday that it will review a Washington state case involving the right of the government to confiscate an automobile used for transporting liquor, when the title to the machine rests in a credit company which financed the purchase.

The Commercial Credit Company contends that the government illegally dismissed a charge of transporting liquor against W. G. Campbell, of the state of Washington, so it could confiscate the automobile under another section of the law dealing with evasion of tax upon liquor.

JEANNETTE PLANS BIG ARMISTICE DAY FETE

JEANNETTE, Pa., Oct. 11.—Armistice Day will be celebrated here with a full day's activities under the auspices of Post No. 344, American Legion. Parades, a football game and a dance are among the entertainment features scheduled. Jeannette's new municipal building will be dedicated then.

JAPANESE NAVAL MEN PRESENTED TO COOLIDGE

WASHINGTON, Oct. 11.—Admiral Nogano and members of his staff in command of the Japanese training squadron now at Annapolis paid their respects to President Coolidge at the White House yesterday. They were presented by the Japanese Ambassador, Mr. Matsudaira.

(Advertisement.)

Do You Know What Really Ails You?

If you are ailing continually without knowing just what is the matter, help Nature by eating easily digested foods, by keeping the bowels open and by staying outdoors.

As another splendid aid to Nature, take Tanlac and see what even a single bottle will do.

Mrs. Albert J. Tucker, of 120 Orchard St., Nanticoke, Pa., says: "For six years I was a nervous wreck and suffered such severe headaches I could not ride on a trolley without being sick. Tanlac put me on my feet. Now I don't have headaches and enjoy the best of health."

Tanlac is one medicine that can be relied on as a quick and sure relief for general debility and weakness, sick headache, stomach ailments, nervousness, loss of appetite and sleep.

Tanlac is a good, pure medicine. It contains safe, vegetable ingredients of roots, barks and herbs that are recognized by the United States Pharmacopoeia. Get it from your druggist and begin to take it right away. Your money back if it doesn't help you.

Tanlac
52 MILLION BOTTLES USED

35
A LUCKY NUMBER
Watch for it at May's

Rheumatism

Don't suffer needlessly. BAUME BENGUE (Ben-Gay) will give you quick relief from the agonizing pain of Rheumatism, Sciatica, Neuritis, and every ache and pain of nerve or muscle. Its penetrating warmth relieves the congestion and soothes the inflamed nerves. Keep a tube handy. Every druggist sells it. Get the original

BAUME BENGUE
ANALGESIQUE

BLOCKHOUSE SHINING FOR PRESIDENT'S VISIT

WARM WELCOME AWAITS CHIEF EXECUTIVE

Calvin Coolidge, the first President since George Washington to visit the Block House, will receive a cordial welcome at the historic building at the Point when he calls there Thursday morning.

Post flags will be flying, D. A. R. escutcheons will glitter with fresh polish and a new leaf will be in the register for the signatures of the President and Mrs. Coolidge. At the Block House it will be the biggest day in nearly 150 years.

Although the Point is important geographically in the life of Washington, fate has decreed that Coolidge is the first President of the United States to visit the place, as Washington was only a provincial colonel when he last stopped here in 1770, 18 years before he was elected the country's first executive.

The Coolidge pilgrimage to Pittsburgh's oldest landmark will be the only incident in his visit here, which has been arranged outside of the program for the Founder's Day exercises at the Carnegie Institute. A close student of Washington, the President has always taken opportunity to view close at hand the scenes of Washingtonian triumphs. The elm at Cambridge, Mt. Vernon, the "crossing" on the Delaware and the sacred ground at Williamsburg and Yorktown all have been visited by Coolidge during his term of office.

NO SPEECH PLANNED

At the Block House there will be no speech, unless the President takes the itinerary schedule into his own hands, and feels inspired to break his traditional silence. He will be accompanied by Mrs. Coolidge, Secretaries A. W. Mellon and James J. Davis of the cabinet, a group of European diplomats and the reception committee of the board of trustees of Carnegie Institute, headed by Col. S. H. Church and R. B. Mellon. It is planned that the party will reach the Block House about 10:30 a. m. and remain not longer than 30 minutes.

A brass plate in the pavement at the Block House will recall to President Coolidge the visits of his illustrious predecessor. Washington first halted at the "Forks of the Ohio" in 1753. He came again in 1758 when he commanded the Virginians in Gen. Forbes army in the capture of Fort Duquesne. Fort Pitt was erected in 1759 and the Block House in 1764. It was during Washington's journey in 1770 that he saw the little building which is standing today. He arrived October 17 and remained until the following day, and records in his journal that he dined at the fort and supped there in the evening "with the officers of the garrison."

It was on this occasion that he spoke a good word for Pittsburgh hotel accommodations by praising "the house of public entertainment kept by one Semple," 200 yards from the fort.

READY FOR VISITOR

President Coolidge will hear an eloquent description of the Block House and of the efforts of the Daughters of the American Revolution in their work of transforming the old tenement of 1817 into its original state as a frontier fort if he converses with Mrs. Mary Beck, custodian of the building. For years Mrs. Beck has welcomed Block House pilgrims and she has everything looking spic-and-span for the coming of the Coolidges.

"I am glad the President is coming," said Mrs. Beck. "We have visitors from all parts of the world, but many Pittsburghers have never seen the place. We have had foreign diplomats, generals, admirals, counts and princes by the score and it's high time that our own President should pay us a call. We average nearly 20,000 visitors a year, but when the people hear that Mr. Coolidge called on us, we'll have twice that number next year. Yes, all the flags will be up."

Auto Victim

ANNA PAPST

Anna Papst, 4, of 1023 Peralto street, North Side, was killed by a taxicab near her home.

$500,000 JOHNSTOWN BONDS BRING $12,195

JOHNSTOWN, Pa., Oct. 11.—City Council yesterday sold $500,000 worth 4¼ per cent improvement bonds to Edward Lowber Stokes & Co., Philadelphia, at a premium bid of $12,195.

PA. HUNTS RACE TO FURNISH THRILLS

Clever riders on good horses will be seen in action tomorrow at the Pennsylvania Hunts Race meeting at Greensburg and thrills galore are promised on the 12 brush jumps over the two-mile oval course. The meet opens with the Westmoreland cup event and terminates with the Pennsylvania Hunts Challenge cup contest in which many well-known riders will compete.

George R. McNary's Red Fire, winner of the event last year, again will answer the bugle call, but he will be ridden by J. G. Smith of New York. Mr. McNary having been injured while traning about 10 days ago. J. C. Hamilton, former polo player, has entered a horse in each event and Mal McGriffen also will be represented in both. J. J. Bissell, winner of the Westmoreland cup last year, is out to repeat and W. B. Schiller, Jr., will go to the post on Bacardi Bay. Other entrants include F. L. Page, G. L. McCook, M. Coulter, J. W. Lawrence and many others.

J. Frederic Byers will be one of the judges and the stewards will be R. B. Mellon, Torrence Miller, W. B. Schiller, H. N. Van Voorhis, R. K. Mellon, George Paull, J. O. Hurgwin, A. R. Flinn, H. W. Coulter, R. S. Love and J. D. Wentling.

CONVICTED "RADICAL" DENIED REHEARING

WASHINGTON, Oct. 11.—William Burns, convicted of violating the California syndicalism law, was denied a rehearing by the United States Supreme Court yesterday.

Miner Moves Leg First Time in Five Years

Bedfast for five years, Sebastian Bianchi, 52, Bruceton miner, was operated upon in McKeesport Hospital, and today for the first time in that period felt life in his right leg. Physicians believe he will walk within a few weeks.

Shot in the back five years ago, the bullet caused pressure on the spinal column and paralysis of the leg followed.

During those years Bianchi has been a periodical patient in Pittsburgh hospitals, always returning to his home, with no change in his condition.

Two months ago he was taken to McKeesport Hospital and since then has been prepared for the operation which Dr. T. S. Armstrong declared was one of the most delicate in orthopedic surgery.

The operation was performed yesterday and today Bianchi was able to get a slight response in the muscles of his leg. Dr. Armstrong, who performed the operation, assisted by other staff physicians, this morning watched Bianchi move his right leg slightly.

EX-GREENSBURG COAL MAN DIES IN FLORIDA

GREENSBURG, Pa., Oct. 11.—Amzi D. Harman, 82, former superintendent of the Keystone Coal and Coke Company here, is dead at his home at St. Cloud, Fla., according to word received here. Harman was born in Wilkinsburg, Pa., but had lived here many years. He retired in 1913. A daughter, Marian Bleach, of Daytona, Fla., survives.

(Advertisement)

HASN'T FELT SO GOOD IN 20 YEARS

One package ALL-BRAN enables him to say good-bye to pills!

Read Mr. Awtry's testimonial as to what ALL-BRAN does in stamping out constipation.

"I'm a man 56 years of age, have had chronic constipation for 35 years. I have been taking all kinds of purgatives, scarcely—if ever—have a natural movement. Have spent a great deal of money and no permanent relief. . . . When I had used one package of your ALL-BRAN, I found I could discard my pills and tablets. I haven't felt as good in 20 years.

Jos. W. Awtry, Atlanta, Ga.

You can get permanent, *natural* relief from constipation by eating Kellogg's ALL-BRAN. Two tablespoonfuls daily—in chronic cases, with every meal. Guaranteed. Doctors recommend it because it is 100% bran.

Eat ALL-BRAN with milk or cream—and add fruits or honey. Use in cooking. Mix with other cereals. Served and sold everywhere. Ready to eat. Made by Kellogg in Battle Creek. Recipes on package.

Kellogg's ALL-BRAN

Yellow Cab
COurt 5700

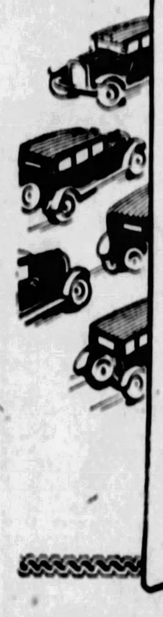

NO matter where you go in Pittsburgh there's a Yellow Cab close by. They're everywhere.

Convenient. Clean. Quick. Reliable.

Call COurt 5700 or hail one.

Walter J. Saird
PRESIDENT

Florida

Through Sleeping Car Service from Pittsburgh, via Washington, to Various Florida Resorts over the Double Track-Sea Level Route.

5 Fast Trains Daily From Washington 5

Atlantic Coast Line
The Standard Railroad of the South

Tickets, reservations, information from

E. C. COHEN, D. P. A.
936 Oliver Bldg., Pittsburgh, Pa.
Tel. Atlantic 2888

Ask for "Tropical Trips" Booklet

MEYER JONASSON & Co

LIBERTY AND OLIVER AVES.—CALL ATLANTIC 6200

Felts and Velours

Tomorrow

$5.00 $7.50

In rich shades of
Napoleon Blue
Aspen Green
Vert-de-Gris
Tawny Birch
Marron Glace
Cafe-au-Lait
Rose Beige
New Tans
Browns
...and Black

LIGHT, flexible, smart . . . felt and velours are still the favorites of Paris' famous modistes who, this season, have done all sorts of fascinating new things with them! Fancy home-spun felt, or soleil velours in those intriguing new cut-away effects . . . with intricate seamings and pleatings . . . we can't describe them, you really must see them to understand their chic!

Instant Bunion Relief!

—Guaranteed

Must Satisfy or It Costs Nothing

Here is sure, quick bunion relief. You needn't risk a penny to prove what Fairyfoot can do. No matter how old your bunion is, or what discouragements you have had with other appliances, you needn't suffer any longer. Convince yourself under our

Amazing Results Brought to More than a Million People

Special 6-Day Sale **FAIRYFOOT** Bunion Remedy **83c** Reduced from $1.00

Fairyfoot Callous Plaster - - - 27c
Regular Price, 35c

Fairyfoot Corn Remedy - - - 27c
Regular Price, 35c

FREE TRIAL OFFER

Fairyfoot instantly relieves all discomfort. The ugly, painful deformity soon disappears and the foot again becomes normal. Don't continue to suffer when complete relief is guaranteed you. If Fairyfoot doesn't do what we say, you get your money back. Make the test now—at our risk.

MAY DRUG CO. STORES, ALL OVER PITTSBURGH

The Private Life of a *Lady* of the XV*th* Century

By JOHN ERSKINE, *who told us All We Ought to Know About Helen of Troy and Galahad*

A LADY OF THE XVth CENTURY... *the most beautiful woman of her time*

AFTER looking over a copy of Cosmopolitan recently, Mr. Hearst, who knows at least as much about the publishing business as any other man living, said: "There's no question about it: this is the aristocrat of magazines. Any writer with a real message to deliver or a real story to tell, sooner or later chooses its pages as his avenue for reaching the reader who will understand and appreciate."

Which is quite true.

John Erskine, who wrote "The Private Life of Helen of Troy" and "Galahad" begins in Cosmopolitan a new set of private lives — the first being the leading feature of the November issue (just now on sale). Dr. Erskine found, when he addressed his classes at Columbia, that dry-as-dust facts were good only as soporifics, but that those facts, interpreted in the language of our day and given the glamour of romance, drew crowds and stimulated thought. So he wrote history as romance—and his books sold in thousands. Now he wishes to reach even a wider audience, and he chooses magazines. And naturally he gravitates to Cosmopolitan.

Naturally to Cosmopolitan, because there he finds the companionship of George A. Dorsey and Will Durant, distinctive thinkers; of Irvin S. Cobb and E. Phillips Oppenheim, Arthur Somers Roche and Capt. Thomason, distinctive story-tellers; of W. Somerset Maugham and Maurine Watkins, distinctive playwrights; of Peter B. Kyne and A. E. W. Mason, distinctive novelists; of George Ade and H. C. Witwer, Ring Lardner and O. O. McIntyre, distinctive humorists all; and of others outstanding in their fields.

A company which explains why Cosmopolitan appeals to the largest CLASS audience in the world, the largest audience of ***intelligent*** readers; an audience so determined to have ***the best*** and ***only the best*** that each reader pays each month for his copy a price which would buy several other magazines.

JOHN ERSKINE, *who is now revealing, in* Cosmopolitan, *some more Private Lives*

An Atheist Who Flouted God—But Goes to Church Every Sunday

HERE, in the story of a woman who could not and did not accept God, is one of the finest and frankest outpourings of the heart that ever has been put on paper. "God in the Darkness," by Honoré Willsie Morrow, is so powerful that it may cause to think even those who accept faith blindly.

14 Short Stories . . . 7 Outstanding Features . . . 4 Serials

By E. M. Hull, George A. Dorsey, Will Durant, E. Phillips Oppenheim, H. C. Witwer, Captain John W. Thomason, Jr., Belle Burns Gromer, Katharine Brush, W. Somerset Maugham, Frederick R. Bechdolt, Thyra Samter Winslow, O. O. McIntyre, Ethel Mannin, George Ade, Arthur Somers Roche, Maurine Watkins, Ring W. Lardner, Peter B. Kyne, Royal Brown, Irvin S. Cobb and Charles Dana Gibson.

Hearst's International combined with **Cosmopolitan**

November — Just Out

459 Below Fahrenheit Zero—B-r-r-r

By Universal Service.

BERKELEY, Cal., Oct. 11.—Four hundred and fifty-nine degrees below zero, Fahrenheit, is the low temperature that may be obtained with a new refrigerating machine perfected at the University of California, according to announcement yesterday.

The machine was designed by W. F. Giauque, assistant professor of chemistry, for use in scientific research.

The low temperature of 459 degrees below zero is accomplished by a series of "steps."

By use of another refrigerating machine, a temperature is reached sufficient to liquefy air. Using this liquid air, it is possible to liquefy hydrogen. With the hydrogen it is possible to liquefy helium gas.

Liquid helium, subjected to a vacuum pump, can be further cooled to approximately 458 degrees below zero. At this point the new apparatus is put to use and the temperature is brought down within a small fraction of absolute zero, which is 459.4 degrees below the zero of a common thermometer.

(Advertisement.)

SIMPLE HOME MIXTURE DARKENS GRAY HAIR

Cincinnati Barber Tells How Any One Can Prepare It in 5 Minutes.

Any man or woman can easily look twenty years younger by simply darkening their gray, faded, or streaky hair. This is now easy to accomplish with a recipe given by a well-known Cincinnati barber.

Simply take a half-pint of water, add one ounce of bay rum, ¼ ounce of glycerine, and a small box of Barbo Compound. Shake it and it is ready to use. These ingredients can be bought at drug stores at trifling cost.

Applied to the hair twice weekly this delightful mixture quickly gives the desired shade. It is easy to use, is not sticky or greasy, will not color the scalp and does not rub off.

BLUSH BETRAYS YOUTH AS AUTOMOBILE THIEF

Louis Swidarski, 19, of 222 Twenty-fourth street was held for court on a charge of stealing an automobile by Justice of the Peace James A. Hernon, Sharpsburg, last night, because the youth blushed when Motorcycle Patrolman Chester Zygello gazed sharply at him in passing last Saturday. Zygello stopped and questioned the youth, who is said to have admitted the theft of the car from W. C. Blaser, 225 Harrison avenue, Avalon.

Off come the smudges!

This smooth paint finish can't hold dirt . . .

EASY to keep clean as tile! And so handsome it replaces the finest enamel—at less cost and with fewer coats.

Free-flowing, too. Anyone can apply Barreled Sunlight perfectly. And it is *guaranteed to remain white longest.* If more than one coat is required, apply Barreled Sunlight Undercoat first.

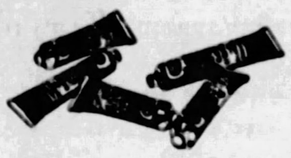

Where tints are desired you can match any color scheme by simply adding oil colors to Barreled Sunlight. Ask about the new, easy-mixing Barreled Sunlight Tinting Colors, in handy tubes

Western Pennsylvania Distributors

C. A. Michel & Co.

A Quality Paint or Brush for Every Purpose

640 Smithfield St. 3 Doors from 7th Ave.

(Advertisement.)

Are you fresh *at* 5 o'clock?

In these days of keen competition, the people who are run-down, quickly fall behind—while their healthy, vigorous rivals, who comply with laws of Nature and keep their blood supply rich and nourished, get ahead.

Good blood is health's foundation. When your blood is poor, you are dull, weak, slow, and pale—your brain cannot work effectively.

But you glow with health when your blood is rich and strong! You look vigorous! You fairly sparkle with winning magnetism!

Don't despair if others are forging ahead of you. S.S.S. will help you. It will bring back your appetite; will help Nature build up your red blood corpuscles. This is how S.S.S. improves the processes by which the body is nourished.

S.S.S. is time-tried and reliable, and is unequalled for restoring strength and vitality. It is made from the roots of fresh herbs and plants, and is prepared in a scientific way in a modern laboratory.

S.S.S. is sold at all good drug stores in two sizes. The larger size is more economical.

S.S.S. For Strength, Vitality *and* Endurance

Open till 9 tonight SPEAR'S ANNUAL FURNITURE FAIR

Souvenirs! Prizes! Music! Refreshments!

Come, join the happy crowds tonight or tomorrow! Enjoy the Furniture Fair's thrilling attractions! Everything has been done to make it an event long to be remembered! See the newest things in the home furnishing arts! You will find everything intensely interesting and very much worth your while. Remember 42 prizes worth over $3,000 will be given away absolutely free to Furniture Fair visitors. Come and spend a happy hour or so with us.

$3000 IN PRIZES GIVEN AWAY

Open Till 9 O'Clock Tonight!

42 Prizes!

Coupons for the prizes will be distributed on the main floor! It is not necessary to buy anything! Prizes are absolutely free! They will be awarded final night of the Fair—Saturday, October 15!

	VALUE		VALUE
2-Piece Mohair Suite	$350	Northern Cogswell Chair	$25
Krochler Davenport Bed Suite	$250	Manning Bowman Electric Percolator Set	$43
Irving Dining Room Suite	$300	Englander Twin Day Bed	$65
4-Piece Bedroom Suite	$225	Ostermoor Mattress	$44.50
10-Piece Dining Suite	$250	Roos Cedar Chest	$35
Easy Electric Washer	$175	Northern Occasional Chair	$30
Thor Folding Elec. Ironer	$160	Red Cross Mattress	$44.50
Gainaday Elec. Washer	$155	Welsbach Heater	$57.50
3-Piece Fiber Suite	$ 85	Federal Metal Bed	$25
Baker Gas Range	$87.50	3 Liberty Automatic Irons, each	$7.35
Hoosier Kitchen Cabnt.	$67.50	2 De Luxe Springs, ea.	$19.75
Radiola 16 Receiver with Radiotron Tubes	$82.50	Coles Hot Blast	$38.75
Regent White Porcelain Gas Range	$75	3 Fischer Springs, each	$16.75
Bosch Cruiser Model 46 Receiver	$68.50	3 Savalot Irons, each	$6.25
Atwater Kent Model 35 Receiver	$65	Atwater Kent Loud Speaker, Model L	$17
Crosley Bandbox Receiver	$55	3 American Beauty Irons, each	$7.50
Simmons Bed Outfit	$45	Actual Total Value	$3,074.30

Tremendous Value Giving Furniture Fair Feature!

Wednesday Only! Both Spear Stores!

$1 Delivers Your Selection!

1,000 Mirrors!

16 Different Styles!

Values Up to $25!

$10.95

A wonderful Furniture Fair special just for tomorrow. We hope we will have enough to last from 9 A. M. to 9 P. M. Perfectly gorgeous mirrors. Extra large sizes. Richly decorated wide frames. Some with lights and others plain. Styles for Buffets, Consoles, Tables, Davenports, Mantels, etc. Mirrors that will surely beautify your home. Values that will positively save you money.

Wednesday Program

Mrs. Margaret Clarke

Director of the Educational Department, Hoosier Manufacturing Company,

Will Speak at 2 P. M. and at 8 P. M. on

"Color in the Kitchen"

A nationally known authority, Mrs. Clarke is well fitted to discuss a subject close to every woman's heart. Color charts will be used to illustrate the various points. Those who heard Mrs. Clarke at last year's Furniture Fair will be eager to hear her new series of lectures on kitchen efficiency!

An Outstanding Value in a Famous Cole's Hot Blast Heater

Nickel Trimmed!

$19.50

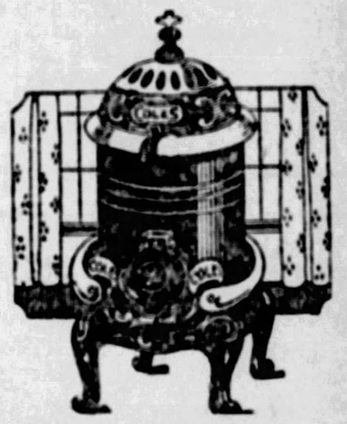

SMALL DOWN PAYMENT DELIVERS!

Wonderful news to the woman who wants an attractive heater! Wonderful news to the man who wants scientific home heating without the expense of a furnace! This is Cole's original down draft heater! Provides healthful, dry heat—is clean, smoke-proof and dust-proof—it burns any kind of fuel—saves on equipment and attention. The greatest value of its kind in Pittsburgh, we believe, at this low price. Early selection is earnestly advised!

Souvenirs Galore!

As we expect the youngest to the oldest member of the family to visit the Fair this week, we have selected souvenirs to please everyone.

SPECIAL!

3,000 Pecan Wood Canes Distributed Evenings Only!

Furniture Painting Demonstration!

The art of painting one's own furniture interestingly demonstrated by an accomplished artist, daily during the Fair! Come and see how to gain unique color effects for your old furniture, or for such unfinished pieces as magazine racks, end tables, occasional tables, wall racks, breakfast sets, chairs, etc. (Paints through courtesy of Lawrence & Co.)

Your Baby's Picture FREE!

We Have Engaged the Services of a Specialist in Baby Photography—Mr. F. R. Hawkins.

From 10 A. M. to 4 P. M.
And 7 P. M. to 9 P. M.
Children 6 Years and Under

Bring Baby in tomorrow and let us take his picture in a charming, new way for you. The picture mounted on the back of a handsome hand mirror is entirely without charge to you, and it is not necessary to buy anything.

(Fifth Floor, Baby Department)

Pottery Exhibit!

This is most interesting! The Atlas Globe Company, of Niles, Ohio, has sent to the Furniture Fair a special exhibit in which the various steps in the manufacturing and decorating of modern chinaware are clearly portrayed!

Tremendous Room Outfit Values Just for Tomorrow!

The Utmost Value—Charm—Comfort! Seven Piece Living Room Group Illustrated An Actual $175 Value . . . $98

Save nearly a hundred dollars tomorrow! Beautify your living room with modern charm and comfort! Receive an extra Fireside Bench and a three-piece cretonne slip cover set with your luxurious Three-Piece Carved Frame Jacquard Velour Living Room Suite. Seven pieces—a value so altogether extraordinary that the entire stock will probably sell in one day! See this Furniture Fair Special at once!

SPEAR'S 911-921 PENN AVE

Broad St. and Collins Ave.

$10 Delivers at Once! Both Spear Stores

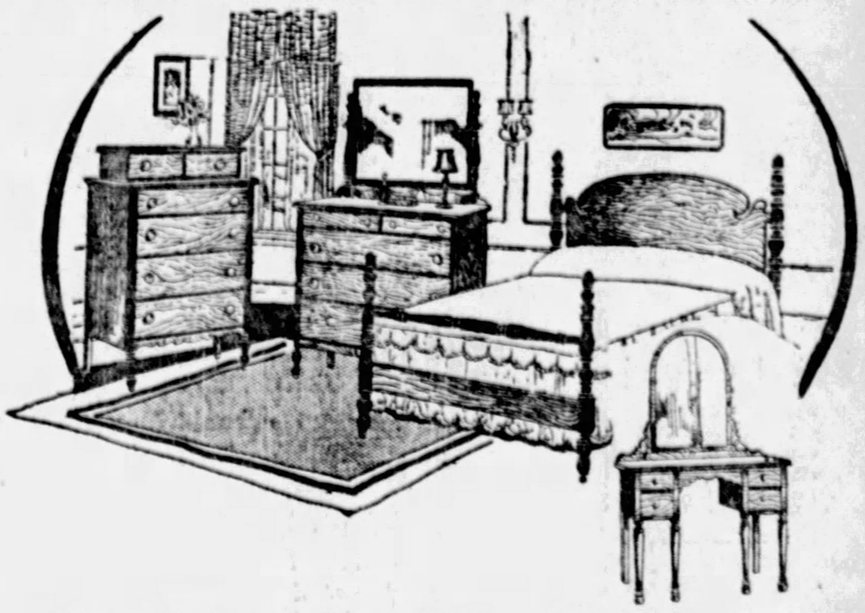

Never Before in Spear History!

Think of It! A lovely Four-Piece Bedroom Suite Featured at $89

Made to sell at no less than $145! A feature opportunity of Spear's Furniture Fair. The group is exactly as illustrated. It would be hard to find more appealing furniture than this. A beautiful Early American group in fine mahogany finish. Full size Poster Bed, large Dresser, Vanity and Chest of Drawers. Buy now and save tremendously.

$10 Delivers! Both Spear Stores

SPEAR'S 911-921 PENN AVE

Broad St. and Collins Ave.

SOCIETY DAILY HAPPENINGS CLUBS

Mrs. Herbert DuPuy Has as Her House Guest Mrs. Charles Spencer, of Erie

MRS. HERBERT DuPUY, of Morewood avenue, has as her house guest Mrs. Charles Spencer, of Erie, who arrived yesterday. Mrs. DuPuy's son-in-law and daughter, Mr. and Mrs. Frederic Ickes Merrick, of Holyrood road, and their family, returned last week after spending four months in Switzerland.

Mrs. Richard Beatty Mellon and her daughter, Miss Sarah Cordelia Mellon, of Fifth avenue, have just returned from a stay in New York.

Mr. and Mrs. W. Henry R. Hilliard, of Homewood avenue, are home after spending the summer at their place in Beaumaris, Canada.

Mrs. George M. Davis and her daughters, Miss Anna Mae and Miss Virginia Davis, of Beechwood boulevard, left last night to spend 10 days in New York.

* * *

The marriage of Miss Helyn S. Cone of Avalon and Maurice Franklin Kern, son of Mr. and Mrs. John D. Kern of Bellevue, will be solemnized tonight at 7:30 o'clock in the Avalon United Presbyterian Church by the Rev. Dr. O. H. Milligan. Miss Mary Ellen McCalmon will be maid of honor and Miss Elizabeth Mae Daugherty and Miss Jane McCalmon, bridesmaids. Mabel McCalmon will be flower girl. Herbert L. Kern is to be his brother's best man and the ushers will include Wallace McCalmont, Maurice H. Bowers, James E. Dixon and Geddes Leal McCalmon. Miss Leonora Evans will play the wedding music and Mrs. Alma Mota Randall will sing.

* * *

A rummage sale for the benefit of the Louise Home for Babies will be held tomorrow and Thursday at 132 South Highland avenue, opening at noon tomorrow. The Home is maintained by the Young Women's Guild of Christ Methodist Episcopal Church. Mrs. Jones M. Roberts is president of the guild and those in charge of the sale are: Mrs. Grace C. Hooker, general chairman; Mrs. Harry Dangerfield, in charge of women's clothing; Mrs. W. R. Kuhn, children's clothing; Mrs. Grant Dibert, household supplies; Mrs. J. K. Everhart, men's clothing; Miss Ada Benner, shoes; Miss M. Leonard, novelties, and Mrs. W. S. Horner, hats.

* * *

Those who will serve as ushers at the production of "The Haunted House," to be given October 14 in the Guildhouse, Sewickley, by the Sewickley Valley Hospital Cot Club, include James Crossan Chaplin III, David Campbell Chaplin, Ira F. Brainard, John L. Wigton, Frank R. Richardson, Jr., Ferdinand W. Bailey and James W. Arrott II.

* * *

Mr. and Mrs. Edward B. Haviland of Orchard avenue, Bellevue, announce the marriage of their daughter, Miss Virginia Elizabeth Haviland, and William Marshall Hanna, son of Mrs. Minta E. Hanna of Sharon, which was solemnized yesterday afternoon at 2 o'clock in the Haviland home by the Rev. Dr. Robert F. Galbreath.

* * *

Miss Ada Dorothy Meckelnburg, daughter of Mr. and Mrs. A. M. Meckelnburg of Washington avenue, Bellevue, has chosen Saturday, October 29, as the date for her marriage to Frank J. Autenreith of Thomas boulevard, East End.

* * *

Miss Martha Chalfant of Ridge avenue has recently joined Mrs. Henry Oliver Rea at the Barclay Hotel, New York. Mrs. Albert J. Barr and her daughters, Miss Margaret and Miss Madeline Barr, are also at the Barclay.

* * *

Mr. and Mrs. Samuel Newman of Barnesdale street announce the engagement of their daughter, Miss Pearle Newman, to Herbert Lencher, son of Mrs. E. Lencher, of Seventh street.

* * *

Miss Mary Louise Sill has been appointed chairman for the card party to be given Saturday afternoon in Kaufmann's by Old St. Mary's Alumnae. Bridge, "500" and euchre will be played.

* * *

The Seton Hill College Alumnae Association is planning to hold a benefit bridge supper Saturday at the college.

ANNIVERSARY OBSERVED BY HISTORICAL SOCIETY

Its seventeenth anniversary was observed yesterday by the Woman's Historical Society with a luncheon in the Congress of Clubs at which covers were laid for nearly 100. Mrs. Philip Kussart, now serving her second year as president, presided, and called on Mrs. James McGaw and Mrs. Edward A. Jones, of St. Petersburg, Fla., past president, and Mrs. Mary J. Cowley, a honorary member, for informal talks. A delightfull musical program was presented by Mrs. Ruth Bowers Gibson, who, with Mrs. Helen Sanford at the piano, gave several violin numbers, and Mrs. Elma B. Sulzner, contralto, who was accompanied by Miss Cathryn Sharrar. Mrs. Mark W. McClaffey, former regent of the Dolly Madison Chapter, Daughters of 1812, talked about "Friendship Hill," the former home of Albert Gallatin at New Geneva, and Mrs. Cowley, who has visited the home, and Mrs. Kussart, who formerly lived in New Geneva, supplemented her talk with a few words.

* * *

Mrs. R. F. Westerman was hostess to the Monday Club of Carnegie in the Y. W. C. A. rooms yesterday. Under the leadership of Mrs. O. R. Cook this program was presented on Norway and Sweden: "Topography and Climatology," Mrs. W. H. Roberts; "Waterfalls, Snowfields and Glaciers," Mrs. J. S. Bradwell; "Flora and Fauna," Mrs. J. M. Duff, and "The Smiling Hardenger," Mrs. W. A. Love. Trio numbers were offered by Mrs. W. W. Booth, Mrs. O. S. Heck and Mrs. W. R. Holt, duets by Mrs. Booth and Mrs. Heck and piano numbers by Mrs. Vivian Burnham. Mrs. H. A. Jones, a guest for the day, described a trip she made this summer to 42 cities of 20 countries.

* * *

The October meeting of the Woman's Club of Bryn Mawr Farms will be held tomorrow afternoon at the home of Mrs. E. Hill Turnock, Woodside road. The speakers and topics for the afternoon are Mrs. Conway W. Shearer, on "Facing Our Borough Obligations," and Miss Alice Parker, of the Pittsburgh Training School for Teachers, on "Some of the Problems That Confront Mothers Today." Mrs. Charles T. Eskin will sing a group of songs, accompanied by Mrs. Phyllis Gray Kim. The assistant hostesses are Mrs. H. H. Aldrich, Mrs. Mary Cannon, Mrs. C. T. Eskin and Mrs. E. B. Roberts.

* * *

The Thet Club will hold its first meeting of the season tonight in Utility Hall, home of the new home service bureau, in the Philadelphia Building. Dinner will be served preceding a demonstration and a business meeting. The new officers of the club will be installed at this meeting. They are Miss Margaret K. Scheuble, chairman arrangements committee; Miss Gertrude Lippard, recording secretary; Miss Dorothy Schafer, chairman nominations committee; Miss Ruth Martin and Miss Mary Sands, nominations committee.

* * *

The Swissvale Woman's Club held its president's day reception yesterday in the American Legion rooms, opening it with a prayer by Mrs. W. H. Vieta. Mrs. T. C. Rankin made her inaugural address, receiving the gavel from Mrs. H. W. Morrow. Songs were contributed by Mrs. Jane Grey White and piano numbers by Miss Louise Esler. Mrs. H. K. McJunkin presented the new year book and greetings were brought from several other organizations. Mrs. R. W. Walters was in charge of the social hour.

* * *

Mrs. Edgar R. Cate, the new president of the Pittsburgh Colony of New England Women, was honor guest at the reception and tea which the members gave in the College Club yesterday. The affair was featured by music presented by Mrs. Dorothy Trombley Ingram, cello; Miss Marie Kleyle, violin, and Mrs. Gertrude Robinson Dodds, piano. Presidents from several other clubs were guests. Mrs. Edward B. Lee and Mrs. George E. Stebbins were hostesses.

* * *

Mrs. S. S. Smith, president of the Syria Ladies' Social Club, has appointed Mrs. F. A. Megahen as general chairman and treasurer, and Mrs. Sarah M. Phillips as secretary, of the benefit performance of "The Medicine Man" at the Pitt Theater next Monday night. Sam H. Harris, the producer, and Elliot Lester, the author of the play, are expected to attend this, the premier performance, which will open the Pitt's regular season.

* * *

The first regular meeting of the Pittsburgh Principals' Club for the school year will be held in the Second Presbyterian Church Sunday school room at 3 o'clock today. The topic for discussion will be "The Library and the Public School." Miss Frances H. Kelly, principal of the Carnegie Library School, and Miss Mary Elizabeth Foster, in charge of the department of work with schools, Carnegie Library, will speak.

* * *

The Woman's International League for Peace and Freedom will have as guest and speaker Oliver Dryer, of England, at a luncheon meeting in the Congress of Clubs October 22.

* * *

The Women's Union Missionary Association of Allegheny County will hold its annual mission study class in the assembly room of the United Presbyterian Building, Ninth street, on October 12, 19 and 26, beginning at 1:30 o'clock. Mrs. W. H. Hanna will conduct the class.

* * *

Saturday, November 5, is the date set for a benefit bridge to be given by the Ohio State Woman's Club at Webster Hall. Mrs. Ada Straub is general chairman and will be assisted by Mrs. G. E. Stolz, Mrs. J. L. McClellan and Miss Marion Hindman. The proceeds will be used for the scholarship fund.

* * *

P. H. Lantz, under the direction of the Western Pennsylvania Safety Council, will address the Woman's Club of Ingomar at the home of Mrs. O. A. Peterson on Thursday afternoon. Mrs. L. J. Moeller will assist the hostess.

* * *

A series of card parties will be held by the sewing group of the Zoar Home Auxiliary, the first in the series being at the home of Mrs. D. S. Molyneaux this afternoon. The proceeds of the series will be used to purchase sewing material.

AID FOR BRIDGE

MISS JEAN MUTER

Miss Muter is chairman of candy for the bridge party of the Pittsburgh Alumnae Chapter, Kappa Alpha Theta Fraternity, Saturday at the Faculty Club, for the scholarship fund.

(Advertisement.)

How to End Corns in 3 Minutes

There's an amazing new corn remedy called **Shur-Off** that will remove sore, painful corns and callouses in only 3 minutes. No 3-day treatments or foot soaking. Complete relief comes at once.

The instant you apply **Shur-Off** all pain and soreness stop. It positively will not irritate or affect healthy skin, yet so quickly softens a corn or callous that in 3 minutes you can take it out—root and all. Anyone can do it easily by following the simple directions. Why let your feet cause further misery when you can get a bottle of **Shur-Off** sufficient to remove eight corns or callouses for only 50 cents at any May Drug Co. Store, or of any other good druggist?

A GOOD NAME

W. W. WATTLES & SONS CO.
JEWELERS

OCTOBER
For Years Has Been An Important
WEDDING MONTH
There Must Be Many
ANNIVERSARIES
AT HAND NOW.
We Have Prepared for Them.

517 Wood Street

THE CHIQUITA
A Spanish Pattern in Brilliant Colors
A background of mellow ivory sets off the colorful center and border sprays of the Chiquita pattern. The Chiquita is equally acceptable for formal and informal use.

52-piece breakfast service for six, open stock $22.90
94-piece dinner service for twelve $82.40

SCHENCK CHINA COMPANY
422 Penn Avenue

Dorsetts Specializing in
PERMANENT WAVING ONLY
Marcel-effect

Positively No Kinks, Frizz or Krimp Except on Specific Request

OCTOBER SPECIAL!
$7 For Short Hair, Including Any Style Hair Dress to Suit Your Type.
$10 FOR LONG HAIR

This is not a school but we invite you to Come In and See Us Operate

SPECIAL. Shampoo—Finger Wave, Haircut — on Dorsett's waves and naturally wavy hair $1.50

DORSETT'S PERMANENT WAVING SYSTEM, Inc.
Room 401 Cameo Theater Building, 347 Fifth Avenue,
Phone Atlantic 3798 Pittsburgh
Chicago—Cleveland—Buffalo—Philadelphia

Reproduction of old Irish glassware in crystal, ruby, cobalt or green; Goblets $35.00 to $60.00 dozen; other pieces proportionately priced.

Liege, Belgium, is noted for its cased glass (one layer of glass of a different color cast over another one) and Reizenstein's for America's best examples of this skilled handicraft. Table services and single pieces.

C. Reizenstein Sons
625 LIBERTY AVENUE
Cat-a-Corner from Oliver on Liberty
ATLANTIC 6070

Guaranteed pure imported
POMPEIAN OLIVE OIL
Sold Everywhere

JULIUS L. STEINSAPIR
ART STATIONERS & ENGRAVER
ESTABLISHED 1867
Christmas Greeting Cards
15% Reduction on all Christmas Card orders placed before October 15th.
The cards are of rare beauty and truly exclusive in design. Prices are most reasonable and there are hundreds of designs to choose from.
Nixon Theater Bldg.
425 Sixth Avenue
Pittsburgh, Pa.
TELEPHONE ATLANTIC 5878-9

STORE HOURS: 8:30 A. M. to 5:30 P. M. SATURDAYS: 8:30 A. M. to 6:00 P. M.
LEADING AND LARGEST JEWELRY ESTABLISHMENT IN PITTSBURGH
Sheffield Silver Reproductions
Each piece the finest nickel silver, heavily silver plated, and guaranteed to give years of service. Bright or Platinum finish—many pieces with applied borders.
Ideal for Wedding and Anniversary Gifts

Lovely Paisley Design Candlesticks, $11.40 Centerpiece, $14.50

Candlesticks $2.50 to $15.00
Sandwich and Bread Trays $3.75 to $15.00
Vegetable Dishes $8.75 to $50.00
Platters $7.50 to $50.00
Centerpieces $8.75 to $30.00
Gravy Boats $8.00 to $30.00

JOHN M. ROBERTS & SON CO.
429-431 WOOD STREET
NEAR DIAMOND STREET

FILL YOUR REQUIREMENTS in HAIR GOODS and BEAUTY SERVICES this week—save 50%
McGinnis Hair Shop
MAIN FLOOR - JENKINS ARCADE
THE MOST ATTRACTIVE HAIR GOODS SALE EVER OFFERED WOMAN—FOR ONE WEEK YOU HAVE THE OPPORTUNITY OF SELECTING FROM OUR ENTIRE STOCK AT APPROXIMATE SAVINGS OF 50%
THESE PRICES ARE ONLY FOR ONE WEEK
SPECIAL REDUCTIONS IN OUR BEAUTY SERVICES
SPECIAL PRICES FOR WEEK OF OCT. 10TH

Hair Goods		Beauty Services	
SWITCHES 18 IN. VALUE $12.50	$4.75	Circuline PERMANENT WAVING, TEXT-O-METER HAIR TESTING. REGULAR $20.00	$8.00
COVER BOBS FOR EVENING WEAR. VALUE $10.00	$3.75	HAIR DYING WHOLE HEAD REGULAR $15.00	$7.50
TRANSFORMATIONS DRAWN PARTINGS VALUE $50.00	$25.00	SHAMPOO, TRIM AND FINGER WAVE. REGULAR $3.00	$2.00
BOB WIGS DRAWN PARTINGS VALUE $60.00	$30.00	SCALP PEALING TREATMENT 161 REGULAR $15.00	$10.00

NOTE:—AT THIS SALE THERE WILL BE NO DISTINCTION IN PRICE BETWEEN GRAYS AND NATURAL SHADES.

Nestle Home Outfits and Supplies
20% OFF LIST PRICE DURING THIS SALE

Nature's Duplicate TOUPEES FOR MEN
REGULAR GRAY $25.00: NATURAL $22.50
AT THIS SALE GRAY OR NATURAL 19.75

McGinnis Hair Shop
MAIN FLOOR
JENKINS ARCADE
EST. 1897

SCHROEDER'S, Phone 4690 Atlantic, Pittsburgh's Leading Music Store
R C A Radiola Headquarters—$69.50 to $895—Easiest Terms
KURTZMANN
New Exquisite Standard and Period Models
The Unqualified Choice of Those Who Know
"The Finest Player Piano in America"
NEW PRICES 1928 MODELS
$660

Kurtzmann Uprights, Players, Grands, $475 to $2,800
Your Old Piano Taken in Exchange or
$25 SENDS ONE HOME—BALANCE 2 TO 4 YEARS

EVERY DEMONSTRATOR, TRADE-IN AND USED INSTRUMENT (MANY EXACTLY LIKE NEW) AT ½ OFF

Kurtzmann Grand	$775	Chickering Grand	$515	Knabe Upright	$165
Steinway Grand	$560	Sohmer Player	$195	Steinway Upright	$215
Kohler Grand	$325	Frederick Player	$165	Decker Upright	$ 85
Knabe Grand	$395	Kohler Player	$330	Emerson Upright	$155

$10 Delivers One; Balance $5 and $6 per Month
KURTZMANN, BRAMBACH AND AUTOPIANO SOLD ONLY AT
RCA Radiolas Brunswick Records Rolls
SCHROEDER'S
820 Liberty Avenue, Pittsburgh
STORES Pittsburgh Charleroi Butler New Castle

The juice of 35 raspberries

THIRTY-FIVE RIPE, luscious raspberries! Their juice gives Royal Raspberry Gelatin its rich fruity taste—so unmistakably raspberry.

The moment you open a package of Royal Fruit Flavored Gelatin you sense this true fruit flavor! And as you pour the boiling water over it you get not the slightest trace of gummy taste or odor—proof in itself of the superior quality of this gelatin.

Five real fruit flavors: *Raspberry, Strawberry, Cherry, Orange and Lemon.* Look for the *red* package. The same color as your Royal Baking Powder can—because it's made by the same people.

ROYAL *fruit flavored* GELATIN

"ASK ME ANOTHER" FASHION QUESTIONS

By Sarah Van Rensselaer

My dear Miss Van Rensselaer:

Next month I expect to leave for a trip around the world and am at a loss what to acquire for a wardrobe that will be practical and chic other than the accepted great-coat and sports hats. Could you possibly help me?

Buffalo, N. Y. Miss P. W.

From your note your besetting problems seem to be frocks and accessories. Several sweater costumes in different weights depending upon the various climates you intend to encounter; four afternoon frocks and three evening dresses should really be sufficient with one evening cape and a dress coat.

Accessories present difficulties. I would recommend Chamoisette* gloves—you can buy two pairs for the cost of one pair of kid. They wash easily and dry quickly and in damp weather feel much more comfortable on the hand than kid. For your underthings there is only one choice—Italian* Silk. This is highly practical for a long trip for it, too, washes simply, holds its shape and wears exceptionally well. And, be sure to stock up with hosiery as it is very expensive out of America. Kayser Slipper Heel* hose is dependable—made of a pure thread silk it wears well and even after washing retains its original lustrous appearance.

S. V. R.

TO BE CORRECTLY GLOVED WEAR «CHAMOISETTES»

Your glove worries cease when you buy Chamoisettes.* For in choosing them you choose the ultimate in style, perfection in fashioning and fitting. In a fabric that resembles kid and costs half as much.

Kayser

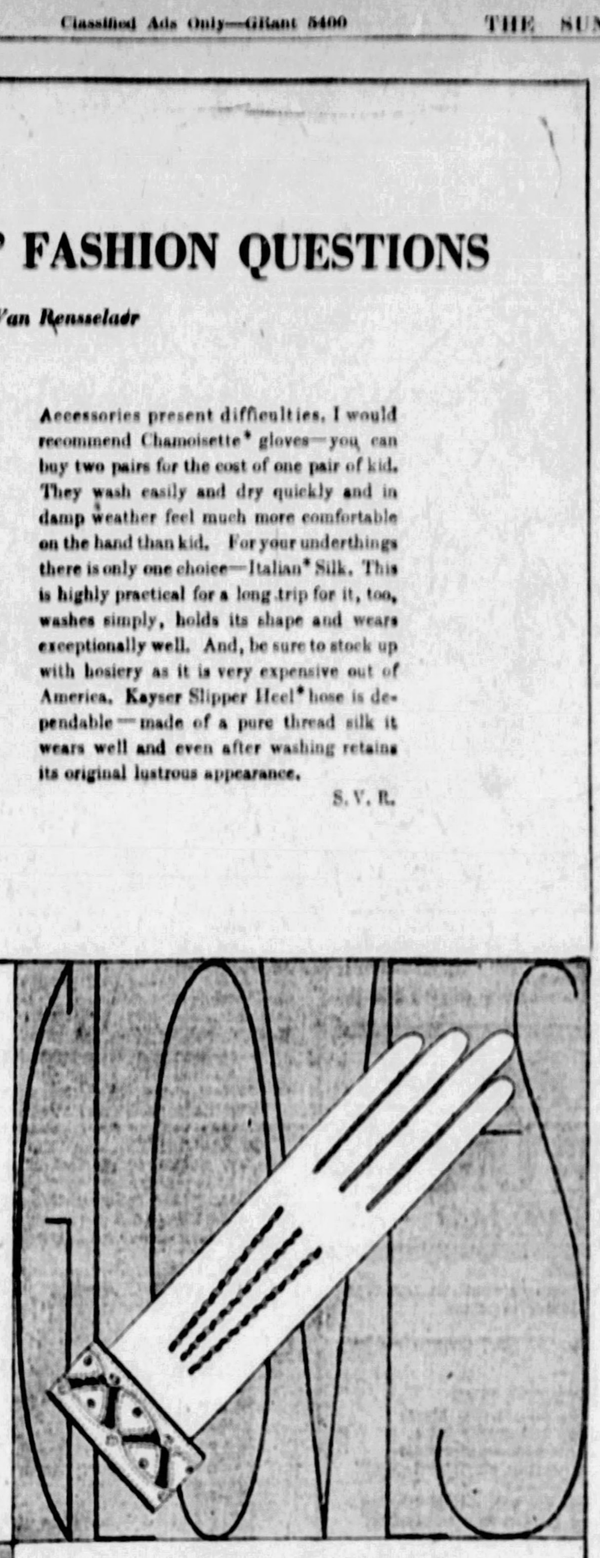

FASHION FAVORS «MARVELFIT» BLOOMERS

And, fashion should—for they meet her every requirement. First to conform to the contours of figure so the straight silhouette may be achieved. Second to match the shade of the costume. With either the front yoke or elastic and the Marvelfit* feature to give freedom of movement and longer wear. In Italian* or Triconese* Silk.

Kayser

Be a Gay Deceiver!

WEAR A «SLIPPER HEEL» HOSE *and* MAKE YOUR ANKLE SEEM INCHES SLIMMER

The Slipper Heel* creates the charming illusion of a slimmer, trimmer ankle, but it does it so cleverly that it would baffle your closest friend. Made in hose of rarely fine, even textured silk in every smart shade.

Kayser

AT ALL LEADING STORES

Marvelfit Pat. Sept. 5, 1916
© 1927—J. K. & Co. *Reg. U. S. & For. Pat. Off. Slipper Heel Pat. 1914

This Store Is Sole Pittsburgh Representative for MASON and HAMLIN Pianoforte and MASON and HAMLIN AMPICO

B&B

26th Carnegie Institute Exhibition of Paintings Opens at Carnegie Institute On October 13th. Every Pittsburgher Should Attend.

TELEPHONE: FAIRFAX 2600 STORE HOURS: 9:00 TO 5:30

sale—infants' apparel

VELVETS! —the material of the hour—plenty of it at this store

A lovely velvet stock complete with the grades that are most wanted and especially recommending the wide color selection which includes much black.

A fine grade erect pile or chiffon (cut pile) velvet in twenty-five shades and black—a feature at $3.95.

All silk chiffon velvets at $5.95 and $8.85.

Marvelous imported printed velvets of sheer texture at $10.75 and $12.50.

Transparent velvets, including black, $9.50 to $11.50.

—Silks, First Floor—

women's glove silk and rayon underwear

Made specially for B & B—a complete new Fall line glove silk and rayon underwear newly received. Note fairness of the prices.

Combinetts—bloomer knee. Snap on side model. In flesh only. Sizes 34 to 40—$4.25.

Union Suits—bodice style with shield arm and reinforced crouch. Sizes 36 to 42. In flesh colors—$4.00.

Costume Slips—with 12-inch hem and shield arm. Hemstitched finish. In flesh or white. Sizes 36 to 42—$4.00.

Vests—in flesh colors. Sizes 36 to 42—$1.95. Sizes 44 to 46—$2.25.

Bloomers—$2.75 and $3.25.

—Knit Underwear Section, Second Floor—

non-lacing Romany girdle

An effective, non-lacing side hook girdle in 14-inch lengths for average and large figures. This model will gain for the average and stout figure the fashionable contour insisted upon by current models.

Materials are peach brocade with one-piece mercerized woven elastic used as side panels with small elastic gusset in front at bottom. 6 hose supporters attached.

Priced at $7.00

—Corsets, Second Floor—

NEEDS for the wee new baby to small brother and sister up to 6 years of age. They're all provided with seasonable apparel at real price savings in this annual October event which starts tomorrow. Read every item.

Hand Made Dress
$1.35
Fine batiste—tucked and embroidered—plain and scalloped hems. Sizes to 2 years. A splendid value.

Sweater Suits
$3.95
Brushed or plain knitted. Pink, Blue and White. Sizes 1 to 3—3 and 4-piece sets.

Hand Made Petticoat
85c
Finest nainsook with tiny little scallops. Sizes long to 2 years. A feature special.

Eiderdown Bunting
$2.65
All wool — extra warm lining. Silk lined hood. Ribbon trimmed. Very unusual.

Girls' Jersey Dress
$2.95
All wool—clever styles. Rust, Blue, Sand. Sizes 2 to 6—very special value.

Boys' Jersey Suit
$2.65
Middy style. All wool, V neck or with collar. Tan, Copen, Red, Green. Sizes 2 to 4 years.

Crepe de Chine Dress Coats
$6.95
Hand embroidered — fine quality—loose silk lining. Blue or Pink. Sizes 6 months to 2 years.

All Wool Sweater
$1.95
Dainty slip-over novelty stitch. Silk trimmed—white with pink or blue stripe—sizes 1 to 2 years.

Attractive Creepers
95c
White and colored, plain and checked materials—with envelope fastening. Sizes 6 months to 3 years.

Dressing Table
$2.95
Ivory enamel—folding table—canvas top—36 inches high—pockets. A real mother's help.

$12.00 Crib Outfit
$8.95
Ivory enamel—hand painted panel—complete with springs and mattress. Size 41x21. A daisy special value.

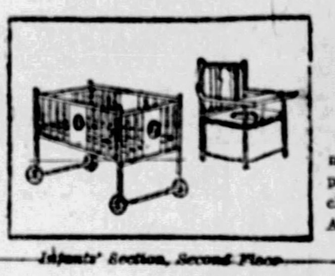

$5.00 Nursery Chair
$2.95
Ivory finish, with nursery design on panel. Complete with chamber. All covered. A splendid value.

—Infants' Section, Second Floor—

SALE

women's fine novelty footwear

$4.85

Formerly $10.00, $10.50, $10.85

About 600 pairs in the lot—all high grade footwear taken right from regular stock and drastically reduced to one low price for quick selling.

Included in the splendid assortment of materials are

Patent Leather
Black Calfskin
Tan Calfskin
Satins
and Novelty Combinations

Cuban and Louis heels. Good selection of sizes, but come early—$4.85 will sell out this lot in short order.

Just 50 at This Price!

fine frieze coxwell chair

$38.50

A surpassing value! One of the finest Coxwell Chairs this store has ever offered near this price. Would customarily sell for about $75.00. Only 50 at this price and no orders taken when they are gone.

Chairs with beautiful frieze covered seat and back—with mohair covered arms for serviceability. Velour reverse cushions—velour trimming. Spring filled cushions. Mahogany finish Queen Anne legs and arms. Fine choice of colorings, $38.50.

BOGGS & BUHL

City Men Good Farmers

CITY-BRED men frequently make good on the Canadian prairie. Out of twelve Canadians who have won an annual prize offered for the best wheat grown in North America, nine were city born.

Magazine Page

Motor Cars Not Altogether New

MOTOR cars have a longer history than many people imagine. The first passenger-carrying "car" was tested in Cornwall in 1800 and reached a "speed" of eight miles an hour on the flat.

TOMORROW'S HOROSCOPE

Wednesday, October 12

If one has sympathy with the operations everything connected with them will seem to have beauty.—MARCUS AURELIUS.

UNDER the benignant rule of the beautiful planet Venus, in trine aspect with the moon, all should flourish and bring joy which pertains to the finer expressions of human living.

Heart and home affairs should thrive, and also those commercial enterprises having to do with these, as well as adornment, furnishing and clothing.

It may be well to be cautious in the signing of papers and dealing with corporations.

Those whose birthday it is may anticipate a year of pleasure and progress in domestic, romantic, social or artistic affiliations or in business catering to these, but should be on guard against fraud or treachery, especially in writings.

A child born on this day may be splendidly endowed with social graces and talent which should bring it success, happiness and popularity. It should be trained in conservatism in making contracts, as well as statements.

Fay King Decries Too Much Specialization

IN SPECIALIZING ON A PALE PEARLY COMPLEXION DON'T FORGET THAT THE NECK IS ATTACHED TO THE FACE!
TOO MUCH POLISH AND NOT ENOUGH SOAP!
SOME YOUNG MEN SPECIALIZE ON MOUSTACHES!
FAY-KING

By FAY KING.

THIS is a day of specialization.

Was a time when you could pop into one place and have a chair fixed or a leg set. But today you would have a fat chance trying to buy chicken feed and eye glasses at the same counter.

Even the dentists and doctors specialize. The dentist who fills teeth will not pull them. The doctor who cures your sore throat can't do a thing for you if you have earache.

I have also observed that there is a tendency to specialize in appearances these days also.

The young ladies who specialize on beautiful nails, concentrate on their cuticle, but forget to wash their hands.

Another young lady specializes on her complexion, but forgets that her neck is attached to her face. She may be of alabaster whiteness and coral pink from the chin up, but she is dark and foreign looking from the chin to her chest.

Some specialize on a beautiful breath. Each word they speak seems scented with violets and roses, but her grammar and voice are barren as the sage brush country.

Legs have been specialized lately. Sheer stockings and smart shoes have become the special delight of every woman.

In specializing in them she has forgotten that they may be in any way related to the rest of her wardrobe.

A little generalization would help specialization in some of the cases where concentration has been riveted too emphatically, and more harm than harmony is the result.

(Advertisement.)

Here's the Way to

Dazzling Teeth

That Movies' $100,000 Stars Use and Leading Dentists Urge.

Accept 10-Day Tube to Try

SCIENCE has made important discoveries in restoring "off-color" teeth to clear whiteness, and in firming tender gums. One's whole appearance may be quickly changed.

Most tooth ugliness (as to color) now is traced to a film that forms on teeth. You can feel it with your tongue—a slippery sort of coating.

That film absorbs discolorations, breeds bacteria, invites tooth decay and gum troubles. Old-type dentifrices failed to combat it successfully.

That's why your teeth are now off color. Clear it off, and you'll be amazed at what white teeth you have.

High dental authorities urge a new-type, film-removing dentifrice called Pepsodent . . . different from all others. You feel that film coat go. Beautiful color and high polish come.

All druggists sell Pepsodent in large tubes. Or send coupon for test free. Do this now.

FREE Pepsodent
Send one 10-Day Tube to
1104 S. Wabash Ave. Chicago
Name
Address
Only one tube to a family. 1999

HOW TO KEEP WELL

by Royal S. Copeland M.D.
U.S. Senator from New York

The Hundred-Year Club Growing Every Day

MME. SCHUMANN-HEINK is among the most highly respected and admired of the great singers heard and enjoyed by Americans. She has been before the public so long we wonder at her perennial youth. She is the type of woman who never grows old. This is what she just said about herself:

DR COPELAND

"I am still the old war horse champing at the bit. I do not feel old. I do not believe I shall ever be old. Age is something of the mind, and my mind is young."

The day I read this was the ninety-eighth birthday of Hon. John R. Voorhis, president of the New York Board of Elections. He was in his office, greeting interviewers "with the beaming eyes, glowing smile and alert mind of a man of no more than fifty," one reporter said.

Always I have preached that age is a state of mind. Madame Schumann-Heink realizes it. Mr. Voorhis believes it. Your eyes must convince you of the fact.

Look at the women in the cities. You cannot tell whether they are 50 or 30. I know many a woman of 60 who can outdo her grandchildren in activities.

Show me a community where "old-fashioned ideas" prevail and I'll show you a place where the women look and act old at 35.

It isn't their fault, God bless 'em! It is the fault of their husbands. These men admire the looks of charming, youthful women, but get mad as hatters if their own wives spruce up and wear gay colors.

Wouldn't it be wonderful if everybody forgot the calendar and birthdays and just traveled full steam ahead!

The engineer of a fast train keeps his eyes ahead. He has no time to look backward. All his hopes and fears relate to the track in front of him.

That is the way we should live. We must look ahead and keep fit for coming tasks.

The state of mind is governed by the state of health. To have a cheerful and youthful mind, there must be freedom from physical pain.

I was much impressed by one thing Mr. Voorhis said on his birthday. It was this:

"I have been very highly favored by my Creator. I haven't had a headache in 50 years, although I have had some wracking work on my mind. I have been freed from the ailments usually attending life, especially one of such long duration as mine."

It is said that "God helps him who helps himself." God has helped these young-old folks because they have observed His laws. They have taken care of the temple of the body. By walking, by simple eating, by taking plenty of rest and sleep, by avoiding excesses and intemperance, they have preserved the body, kept its tissues nourished and vigorous, and guarded against disease by the sensible means of keeping fit.

My congratulations to all those who belong to the Hundred-Year Club and are maintaining that state of mind which declares that we are no older than we really think we are!

(Copyright, 1927, Newspaper Feature Service, Inc.)

TEASERS

1 BRAZIL
2 ARGENTINA
3 CHILI
4 PERU
5 BOLIVIA
6 PANAMA
7 MEXICO
8 CANADA
9 COSTA RICA
10 URUGUAY

American Capitals

The American countries are named in today's list.

What are the capitals of these nations?

Go over the list carefully and try to name the capital city of each country.

Yesterday's Teaser

Daisy No. 3 had the greatest number of petals. To pick 3 is exceptional; 1, good; 4, average; 2, fair; 5, poor.

(Copyright by Public Ledger.)

MEDITATIONS of a MARRIED WOMAN

by HELEN ROWLAND

MIXED GRILL

A PHILOSOPHER is one who never inquires what's in a chicken croquette, a woman's mind, or a man's promises.

* * *

Since love has become just a matter of "It," divorce has become just a matter of time.

* * *

HELEN ROWLAND

ONE-LOVE-AT-A-TIME

This mixing drinks and mixing kisses
Is stupid, cheap and deadly tame.
A true sport has his code—and this is
"While you're playing, play the GAME!"

"One-woman" men are rare—that granted.
Love does not always lead to Hymen;
But why are so few men contented
To be "one-woman-at-a-TIME" men?

* * *

Even the best of cars has to be jacked up occasionally; and the best of marriages needs an overhauling and a new stimulus now and then to keep it running along "smooth and pretty."

* * *

A woman's love is not actually dead until a man's sentimental follies and deflections have ceased to make her cry and begun to make her laugh.

* * *

Some men can break off a love-affair so gradually and gracefully that a girl feels almost flattered; others do it so clumsily and ruthlessly that she feels almost as humiliated and shaken up as though she had been knocked down by a taxicab.

* * *

Officially speaking, NO attractive woman is ever over "thirty-nine" until she is verging on fifty.

(Copyright, 1927, King Features Syndicate, Inc.)

(Advertisement.)

Little Sweethearts are the Rage now

All ideas of beauty, style and fitness call for slender figures now. All who seek to please, in movies or society, must banish excess fat.

Note how many do that. In every circle you can see that most folks now are slender. Fat is the exception.

One great reason is Marmola prescription tablets. People have used them for 20 years—millions of boxes of them. They have told the results to others. The slender figures now seen everywhere are largely due to that.

No abnormal exercise or diet is required, though moderation helps. The results of Marmola come through supplying a substance which Nature employs in nutrition. Its purpose is to turn food into fuel and energy, rather than into fat. The use is based on wide research and experiment.

Every box of Marmola contains the formula, also the reasons for results. This to let you know just why it acts and avoid any fear of harm.

Marmola has for two decades held top place in this field. Go learn the reason. Watch what it does for beauty, health and vitality! Then tell your friends who need it. No one can afford to be abnormal when reduction is so easy. Order now—before you forget it.

Marmola prescription tablets are sold by all druggists at $1 per box. If your druggist is out, he will get them at once from his jobber.

MARMOLA
Prescription Tablets
The Pleasant Way to Reduce

Watch Your Kidneys!

Your Kidneys Are Literally Sentinels of Your Health.
To Be Well See That They Function Properly.

YOUR kidneys! Do you realize what an important part they play in your bodily health and length of life? To be well the kidneys must thoroughly cleanse the blood of poisonous waste. Sluggish kidneys permit waste impurities to remain in the blood and cause slow poisoning of the system.

One is apt to feel tired and drowsy—to have a dull, nagging backache and annoying headaches and dizzy spells. That the kidneys are not working right is often shown by scanty or burning excretions.

Assist the kidneys with a stimulant diuretic.* Use ***Doan's Pills.*** ***Doan's*** stimulate the kidneys and assist in the removal of the poisons of bodily waste. ***Doan's*** have been winning new friends for more than forty years—are endorsed from coast to coast. *Ask your neighbor!*

*Diuretics are medicines which increase the secretion of the kidneys.

Keep Down Excess Uric Acid

Authorities agree that the kidneys are the principal eliminants of uric acid. Doan's Pills, by stimulating the activity of the kidneys, assist in the elimination of excess uric acid. They contain no harmful nor habit-forming drugs and do not affect the heart.

Doan's Pills

Stimulant Diuretic to the Kidneys

All dealers, 60c a box. Foster-Milburn Co., Manufacturing Chemists, Buffalo, N. Y.

WEST—

AWAY from the chill of winter into the year-'round sunshine of California. The Overland Route's fleet of fine flyers presents so many arresting scenes in the rugged West that the longest journey seems short.

And, too, these same flyers are revelations in travel comforts. Every class of service from coaches and tourist sleepers to the luxury of extra-fare and all-Pullman trains to California. Dining cars serving the best of food at your leisure; courteous attendants; convenient hours of departure and arrival.

California ~ Five Flyers

	LV. CHICAGO:
San Francisco Overland Limited (Extra Fare)	8:10 P. M.
Los Angeles Limited (Extra Fare)	8:10 P. M.
Gold Coast Limited (All-Pullman)	8:30 P. M.
Continental Limited	2:30 P. M.
California Mail	11:59 P. M.

Pacific Northwest ~ Two Flyers

	LV. CHICAGO:
Portland Limited	10:15 P. M.
Continental Limited	2:30 P. M.

Colorado ~ Two Flyers

	LV. CHICAGO:
The Columbine	10:30 A. M.
Colorado Express	11:59 P. M.

See fascinating, mysterious Death Valley as a side trip en route Los Angeles starting November 15th. All-expense two day side trip only $40 additional.

Let us furnish illustrated travel booklets and expert assistance in planning your trip west. Telephone or write.

John D. Carter, General Agent, Union Pacific System, 216 Oliver Bldg., Pittsburgh, Phone Atlantic 0260
or
J. J. Livingston, General Agent, Chicago & North Western Railway, 352 Oliver Bldg., Pittsburgh, Phone Atlantic 5233-4

CHICAGO NORTH WESTERN LINE
UNION PACIFIC
OVERLAND ROUTE

The OVERLAND ROUTE

'NEVER SOUGHT BONUS'-CUYLER

SUN-TELEGRAPH SPORTS

TUESDAY, OCTOBER 11, 1927 SEVENTEEN

HOME FROM COAST

FRANK (BULL) BROWN

Local umpire, who has just returned from a season of officiating in the Pacific Coast League. He resumed his duties as a judge of local boxing bouts at Motor Square Garden last night.

BULL BROWN BACK HOME AFTER SEASON IN WEST

By CHARLES J. DOYLE.

FRANK BROWN, heavy favorite of Herron Hill, who starred as an umpire in the Pacific Coast League in the season just ended, was back in his home town yesterday, looking fit as a fiddle. Upon being complimented on his general looks and health after his stay in Sunny California, Brownie paid Pittsburgh a big compliment by remarking:

"Brother, if I look good it is all because I started to think of the day when I would be back in Pittsburgh and I never let go of this feeling in the last week of the season."

Without any good reason, Frank has been denied a chance to show in the major leagues. Coast League people, like those of the Eastern League, where Brown officiated before going West, are high in their praise of the fearless arbiter.

Frank was not in the Coast League long before he passed out the tip that John Miljus was a big league pitcher and one who would win for the first team that realized his ability. Scout Joe Devine was thinking the same thing and so the Pirates were able to grab off the Dark John through their Pacific Coast representative.

The Oakland club, aided to a big degree by Wilbur Cooper and George Boehler, won the Coast League flag.

Sandlot Football

By TOM BIRKS.

Two outstanding feats marked the playing of the independent gridiron games over the week-end. One was the defeat of the famous Duquesne Apprentices at the hands of the Hazelwood Ryans, and the other was the feat of the Sharpsburg Tigers holding the Bridgeville Firemen to a 0-0 score.

The work of the Ryans was delightful. Bucky O'Neill, the Georgetown luminary, will not be forgotten while Brother "Sonny," younger scion of the family, runs the backfield for the Ryans. The final touchdown of the game finished a brilliant dash through the Apprentice line with "Sonny" carrying the pigskin. Baker has quite a classy aggregation playing at Rand Field, and should that class of football keep up big crowds are going to be on deck.

Pigeon Fanciers Plan Convention Here

On October 14, 15 and 16 Pittsburgh will be the mecca for racing pigeon fanciers from all parts of America. The annual convention of the American Racing Pigeon Union is the magnet that will draw devotees of the sport to this city.

The convention and annual banquet will be held in the William Penn Hotel and reports from all sections of the country indicate that there will be as many visiting fanciers at the convention as local sportsmen.

The convention is being held under the auspices of the Greater Pittsburgh Center of the American Racing Pigeon Union, the largest local organization of racing men in America. About 600 strong, the local center wields a powerful influence on the sport in the Pittsburgh district, having complete jurisdiction over all races flown here.

Among those present at the annual meeting will be President William F. Dismer, of Washington, D. C.; Vice President Walter Schmitt, a prominent Cincinnati attorney; Albert J. Behrendt, of Chicago, national secretary-treasurer; Capt. D. C. Buscall, commander of the overseas pigeon service during the late war; Edward Lang Miller, holder of many racing records and other prominent fanciers from all parts of the country.

OPEN FORUM PLANNED

October 14 will be devoted to registration and meeting of the national committees with an open forum to be held in the evening at which matters pertaining to the sport will be open for discussion among members and non-members.

The business meeting will begin at 10 o'clock Saturday morning and after intermission for lunch will continue throughout the afternoon. Many important questions are up for discussion at the coming convention, probably one of the most important being the adoption of new plan to have the union's affairs administered by a board of governors. Another matter of importance will be the adoption of a resolution doing away with the present non-participating band, and making the present prize fund band the only one in use by union fanciers.

Among the local fanciers who are handling the convention affairs are President J. L. Carney, of the local organization; Secretary Joseph L. Zippler, Edward Ninehouser, secretary of the Lawrenceville center; James H. Foust, secretary of the Central combine; Thomas Fulton, vice president of the local center; L. Niedbalski, Arthur A. Fichter, Dr. J. M. Conway, Albert Greb, Paul Coultas, Victor J. Adams, Leon Adams, Albert P. Vierheller, Barthel Erbe and other well-known local racing men.

The Women's Auxiliary has arranged a fine program for the entertainment of visiting women. This will include a visit to Heinz's plant, theater parties and a Sunday afternoon picnic.

KIKI SAYS DREYFUSS WRONG IN STAND

(Continued from Page One.)

— toward the closing days of the race—when I fell down miserably with the bat. I couldn't hit a ball in that series, a series in which the Giants made great strides in winning the pennant that year.

BLAMES BAD SHOULDER

In that series I was working with a bad shoulder. You may remember that I had had a collision with Frank Frisch at second base earlier in the season and my shoulder was bothering me so much that I paid several visits to an osteopath. Bill McKechnie, the manager, knew my condition, but he asked me to play for the good effect it would have on the rest of the men to have the regular lineup intact. Of course, I was anxious to do anything. That I struck out so many times in that series perhaps made a bad impression on my employer.

Something else happened to make Mr. Dreyfuss feel unkindly toward me. At the end of the Giant series of 1924, at Forbes Field, in which I got many a break and happened to hit timely and help out the other boys in beating the Giants four straight, Mr. Dreyfuss sent for me and very kindly gave me a bonus. The bonus amounted to $50 a month. Some of the players asked me what I got and I told them. Later a reporter heard about the bonus, asked me to confirm it, which I did. The story came out and I am afraid Mr. Dreyfuss got the impression I was sore that he had not given me a larger bonus. That was not true. Mr. Dreyfuss didn't have to give me anything extra and I am not so unappreciative that I would look a gift horse in the mouth.

It was after these two incidents in the Giant series of 1924 that I began hearing I was anything but a favorite in the front office. It is true we disagreed over my 1926 salary, but it was finally adjusted, and I did not think that this would bring about a terrific impasse.

PRAISES DREYFUSS

I want to say right here, no matter what Mr. Dreyfuss thinks of me, personally or in my capacity as a ball player, I think he is a good baseball man, who in keeping his club recruited with good men, produces a great brand of baseball for his patrons. That he didn't like me, as I had heard from so many sources, must not dim my judgment of him as a baseball man.

There are various stories of stormy interviews I had with my employer. All of them are false. For instance, there is the story that part of my trouble of this season came when I went to Mr. Dreyfuss to demand a bonus because, the story ran, that Mr. Dreyfuss had given bonuses to other men. That is the most absurd story to come out of the "Cuyler case." I certainly would not ask for a bonus because men con-

Continued on Page Nineteen.

SID TERRIS SUSPENDED

NEW YORK, Oct. 11.—(AP.)—Sid Terris, of New York, one of the outstanding contenders in the lightweight division, was suspended indefinitely by the New York Athletic Commission today for fouling Phil McGraw, of Detroit, in a bout at Bobett's Field last week.

WILD LIFE MEET CARDED

The Wild Life League of New Kensington will hold its first annual meet and picnic at its lodge on Saturday. Coon dog trials, bench show, amateur and professional horseshoe tournaments and rifle shooting have been carried. Coon trials will start at 1 o'clock.

SPORT COMMENT by JAMES J. LONG

WONDER is still being expressed by some baseball fans at the fact that a club as strong as the Pirates proved themselves to be by winning the National League pennant could be beaten four times in a row with such comparative ease as marked the clean sweep of the Yankees in the world series.

Yet it is not uncommon for one good club to defeat another good team four times in a row. This has happened a number of times during the regular season, and anything that is possible in the regular season is possible in the world series as well.

IT doesn't follow by any means that the club losing four straight is an inferior outfit. It's just a case of one team being out of its stride at the time and of the other club's being able to play sufficiently better ball to capture four contests in succession.

Recall the world series of 1914, for instance. Greatly as the Boston Nationals had enthused the country by the remarkable dash that won the pennant for them in spite of the fact that they had been in last place as late as July 19, where were there any fans who expected that they would trim the famous Athletics four times in a row in the world series that year?

During that sensational drive, the Braves won 59 and lost only 16 of their last 75 games, which means that they played .785 ball from July 19 to the finish of the season. An unparalleled dash, beyond question, but still no one dreamed that even though they might win the world

Continued on Page Twenty-eight.

DeMarco Victim of Bad Decision

CUDDY WHIPS WALLACE IN ROUGHHOUSE GO

By HARRY KECK, Sports Editor.

CUDDY DEMARCO got even with Billy Wallace of Cleveland in the eight-round main bout at Motor Square Garden last night for his knockout defeat by the latter in two rounds at Cleveland last season when he made Billy look like a preliminary boy without even his vaunted punch and gave him a tasty drubbing all the way, BUT—

One of the judges and the referee didn't think so, with the result that at the finish Wallace found himself the recipient of a gift decision, and Referee Eddie Kennedy, taking umbrage at some of the remarks of James (Red) Mason, Cuddy's manager, took a punch at Red in the dressing room and caused a bit of a scene, and the fans went away talking to themselves.

It was a terrible fight, hard-fought but messy, and not at all to the liking of the spectators. One round was like another, with Cuddy, a master hand at making hard punchers look bad, continually stabbing with his left and then moving in and tying up his opponent. Shortly the thing developed into a wrestling and hauling and pushing exhibition, with everything going but toeholds. Butting, elbowing, mugging, kidney punching and all the other fine tricks of back-alley fighting were interspersed, and Wallace lost his head completely and was unable to do anything worthwhile offensively. What clean punching and scoring were done were registered by DeMarco; what ring generalship was displayed was put on tap by Cuddy; what forcing was done was contributed by DeMarco, so that Wallace looked as bad as Joey LaGrey against Cuddy at McKeesport, Jack Zivic against him at Motor Square Garden in their return bout and Johnny Mellow against him recently at the Duquesne baseball park.

From first to last, it was DeMarco's fight. In my opinion, Wallace didn't win a round; the best I gave him was an even break in the fourth session. And throughout it was one of the foulest fights ever permitted by a referee to run its course. DeMarco was the chief offender in this respect, but finally Wallace drifted into the same channels and he was doing plenty of kidney-walloping and butting, and DeMarco exhibited two marks on his left shoulder after the bout ended which he claimed were made by Wallace's teeth.

So even mayhem was not excluded!

Jim McLaughlin of Braddock was the judge who found for DeMarco at the finish. Frank (Bull) Brown, just back from a season of umpiring in the Pacific Coast League, voted for Wallace, on the ground, as he told me afterward, when I quizzed him, that DeMarco was responsible for the messy fight and had to be penalized for his foul tactics. This sounded plausible, from his standpoint, but the referee cannot possibly advance the same reason for giving the bout to Wallace, who was all at sea and complaining throughout the bout. If the referee also thought DeMarco's tactics were so unethical as to merit punishment, he should have disqualified him. Once he permitted the bout to go the limit such a contention was out, and, on the basis of what fighting was done, DeMarco clearly was entitled to the award.

Wallace was a double winner on the labors of the evening. He re-

Continued on Page Nineteen.

PRO CAGE LOOP OPENS NOV. 19

NEW YORK, Oct. 11.—The transfer of two franchises in the American Professional Basketball League and a 56-game schedule for the 1927-28 season were approved today by club owners in session here with Joe F. Carr of Columbus, O., president of the circuit.

The Brooklyn Celtics, 1926-27 champions, move their headquarters to Madison Square Garden, under Tex Rickard's direction, for the coming season, while the Baltimore club goes to Detroit, where home games will be played at New Olympia arena.

The league remains an eight-club circuit, other franchises being located as they were last season, in Chicago, Cleveland, Fort Wayne, Ind.; Rochester, N. Y.; Washington and Philadelphia. Each club will play 28 games at home except Detroit, which is limited to 21 because of a scarcity of available dates on its new circuit.

The season will open November 19 with Chicago playing at Cleveland.

P. WANER IS FAVORED AS MOST VALUABLE

NEW YORK, Oct. 11—(AP.)—If the opinions of most of the players participating in the late world series mean anything, the most-valuable-player awards for 1927 will go to Larruping Lou Gehrig, Yankee first baseman, for the American League, and to Paul Waner, Pirate right fielder, in the National League.

The views of the players themselves are significant, perhaps, but they are not the determining factor. The awards, made annually, are based on the ballots of baseball writers representing the cities in each circuit.

Last year the honor and its $1,000 National League emolument fell to Bob O'Farrell, star catcher and now manager of the St. Louis Cardinals. The American League award went to George Burns, Cleveland first baseman.

Gehrig, most of the ball players feel, is the logical American League choice this season. Columbia Lou gave Babe Ruth a hot chase most of the year for home run honors and finished with a total of 47, more than any other player in baseball history except the Bambino himself.

Paul Waner, National League batting champion and a finished all-around performer in spite of the fact that he has completed only his second major league season, contributed probably more than any other individual to Pittsburgh's pennant triumph. Paul was the only regular to play through the season without being injured or out from other cause. His younger brother, Lloyd, was his principal rival for all-around honors, so far as the Pirates were concerned.

HORSES RUN DEAD HEAT IN BRITISH TURF EVENT

NEWMARKET, Eng., Oct. 11.—(U.P.)—Marshall Field's Cinq-A-Sept and Sir George Bullough's Grands Vitesse ran a dead heat today in the Newmarket Oaks of 1½ miles for 3-year-old fillies.

WESTINGHOUSE OPEN

Westinghouse High School's football team has an open date for either November 4 or 5. Any high school wishing to play at Westinghouse on November 4, or on its home grounds on November 5, should communicate immediately with Faculty Manager John A. Harrison, care of Westinghouse High School.

OLD PALS

ONE-EYE CONNELLY (IN PERSON) AND EDDIE McGOUGH

Friends of 20 years' standing, One-Eye Connelly called upon Detective Eddie McGough during the recent misunderstanding at Forbes Field to be assured that he would not be molested in his attempts to crash the gate of the Dreyfuss stronghold. Connelly, admitting that he was America's greatest gate-crasher, told reporters he had nothing to say, thereby establishing a precedent.

PIRATES AND FAMILIES START HOMEWARD TREKS

MANY Pirates, some with their families, left Pittsburgh last evening and this morning for their winter homes situated in various parts of the country. Outside of those who have promised Owner Barney Dreyfuss to remain over for the Saturday feast at the Westmoreland Club, the Buccos for the most part will have departed by the middle of the week.

Remy Kremer, accompanied by Mrs. Kremer, their little daughter and Scout Joe Devine will travel all the way to Oakland, Cal., by automobile after Saturday's banquet. Another long jaunt by auto will be taken by George Grantham and Hal Rhyne, who will drive in George's car to Phoenix, Ariz., the home of Boots. Joe Cronin and Dick Bartell will go to their California homes by train.

Shortly after the meeting of yesterday Joe Harris, accompanied by Mrs. Harris, left for their Franklin home. Mrs. Harris is a native of the pretty Western Pennsylvania town. Joe expects John Miljus and Mrs. Miljus to visit them this week and both players intend to return for the Dreyfuss party on Saturday.

PIE HERE AWHILE

Capt. Pie Traynor expects to stay in town for the Westmoreland doings, after which he will leave for Somerville, Mass., to spend some time with his folks. Pie figures on spending much of the coming winter in the Wisconsin woods, along with Burleigh Grimes. The two players

Continued on Page Eighteen.

'HORSE RACE OF CENTURY' IS PLANNED IN FRANCE

PARIS, Oct. 11.—(U.P.)—French sporting circles were excited today over the prospect of a "battle of the century" between the republic's two greatest race horses.

Senor Martinez de Hoz, Argentine owner of Mon Talisman, winner of Sunday's famous Prix de Arc Triomphe, and Monsieur M. P. Moulines, owner of Pitterarti, were trying to arrange a match race of 100,000 francs.

Each horse has beaten the other twice. Mon Talisman seems superior over the derby distance of 1½ miles, while Pitterarti appears at his best at longer distances.

The owners were expected to agree to a compromise distance of around 1 mile, 5½ furlongs for the match race.

Mon Talisman's many victories have made him a record money winner for one year in France—1,371,800 francs. His owner is the leading winning owner of the year with a total of 2,439,314 francs.

SOCCER PLAYERS SOLD

FALL RIVER, Mass., Oct. 11.—(AP.)—Sam Mark, owner of the Fall River Club of the American Soccer League, today announced that he had purchased all 14 players of the Philadelphia club. They will report here next Monday. The franchise of the Philadelphia club is not included in the deal.

Champion Loughran Another Tunney

By DOROTHY ANN HARRISON.

(Philadelphia newspaperwoman friend of new light-heavyweight champion, who is in Pittsburgh on assignment.)

When they led Tommy Loughran out to victory in Madison Square Garden, New York, last Friday night, 25 years of clean boyhood, youth and young manhood marched beside him and a hundred-odd youngsters in the crowd of spectators saw in him the realization of their own ambitious dreams.

Loughran is light-heavyweight champion today. But, in the eyes of those boys who made the trip from Philadelphia with the St. Monica's Band, he'd have been a "champ" if McTigue had knocked him out.

In the eight years he has been in the ring life has been good to Tommy and because of his remarkable tolerance he has friends in all walks of life. But to the children of South Philadelphia, where he lives, he is something more than a friend. With the unwavering faith of childhood they can see nothing but perfection in their hero. To them he is a champion of the first order.

It never would occur to Tommy to hold forth on the fact that he never has had a drink of liquor in his life, that he does not smoke, that his respect for women is real; yet it is because of all this that he can look his youthful admirers in the eyes with honesty and frankness.

IS "GENTLEMAN TOMMY"

"The new champion is 25 years old. He is the son of Irish parents, with whom he lives. His father is a street car conductor from whom he inherits his good humor; his mother is one of those genial, typically Irish mothers who has passed her handsome features along to Tommy.

He has been called "Gentleman Tommy" and the "Adonis of the Ring." Men refer to him as the handsomest man in the boxing game today. Women say nothing about him for the very good reason that, like

Continued on Page Eighteen.

MILJUS SIGNS

(Continued from Page One.)

as brilliant efforts in the National League flag fight, after coming to the Pirates from Seattle about five weeks before the close of the race, is said to have occasioned Dreyfuss' generosity. In the first series game Miljus blanked the Yankees on one hit in the last four innings, and in the final battle a wild pitch blocked his entrance to the hall of fame after he had displayed great courage by striking out Gehrig and Meusel with the bases full and the score tied in the final inning.

One other Pirate, whose identity was not announced, also signed today, Dreyfuss said. A third, the only other Bucco to talk terms with the Corsair president to date, was not brought into the fold.

At the request of Dreyfuss, several Pirate mainstays will postpone their departure from the city for a few days that conferences regarding 1928 salaries may be held. It is probable that at least a half dozen Pirates will be lined up for next season before the end of the week.

SARAZEN SETS PACE

GARDEN CITY, N. Y., Oct. 11.—(INS.)—Gene Sarazene is leading the field in the Metropolitan Professional Golf tournament being played here. He had 147 for the first 36 holes. The second 36 will be played today.

FIGHT RESULTS

At Motor Square Garden — Billy Wallace received referee's decision over Cuddy DeMarco, 8 rounds; Rudy Ceder knocked out Harry Harris, 6 rounds; Teddy Welch defeated Young Rudy, 8 rounds; Kid Crutchfield defeated Sam Sunter, 8 rounds.

At Philadelphia—Pete Latzo won by technical knockout over Wyoming Warner, 2 rounds; Allentown Joe Gans won on foul over Tom Kirby, 4 rounds; Ralph Smith knocked out Tony Youkonis, 2 rounds; Len Herring defeated Joe Gill, 6 rounds.

At New Bedford, Mass.—Al Mello knocked out Zach Blanchard, 2 rounds.

At Duluth—Howard Mayberry defeated Battling Morris, 10 rounds.

At New York—Joe Glick defeated Bobby Garcia, 10 rounds; Eddie Guida won by technical knockout over Reese Brooks.

At Baltimore—Benny Schwartz defeated Joe Ryder, 12 rounds; Jackie Feldman defeated Al Martin, 10 rounds.

At Johnstown—Art DeChamplain defeated U. S. Carpentier, 10 rounds; Joey LaGrey won referee's decision over K. O. Yutzy, 8 rounds; Lin Jordan knocked out Joe Metcalf, 1 round; Tony Tortoise defeated Kid Alexander, 6 rounds.

At Atlantic City—Bobby Brown won by technical knockout over Ray Fay, 5 rounds.

At Trenton, N. J.—Hubert Gillis defeated Ray Rivers, 8 rounds; Sylvan Bass defeated Willie Beetle, 8 rounds.

At Jersey City — Phil Goldstein defeated Louis Guglielmini, 10 rounds; Dickie Dixon defeated Billy Kennedy, 10 rounds.

At Canton, O.—Phil Zwick knocked out Sparh Plug Russell, 5 rounds.

At Wheeling—Nick Susnell defeated Jackie Herman, 6 rounds.

At Huntington, W. Va.—Bobby Grant knocked out Jack Crawford, 6 rounds.

At Holyoke, Mass.—Jimmy Pinley won by technical knockout over Danny Cooney, 4 rounds; Harry Scott won on foul over Arnold Ryan, 4 rounds; Frankie Curcio defeated Baby Doll, 8 rounds.

At Newark, O. — Joe Belchan knocked out Tommy Lou, 5 rounds; George Annarino defeated Red Elliott, 6 rounds; Nordi Smith knocked out Jack Kramer, 2 rounds; Ray King defeated Kid Haymaker, 4 rounds.

At Wichita, Kas.—Chuck Burns and Babe McGorgary drew, 10 rounds.

National Hockey League Schedule

	Montreal	Canadiens	Ottawa	M. L.	N. Y. A.	N. N. R.	Boston	Pittsb'gh.	Detroit	Chicago
Montreal	READ	Nov. 19 A Dec. 15 H Jan. 21 A Feb. 4 H Mar. 3 A Mar. 10 H	Nov. 15 A Nov. 26 H Dec. 17 A Jan. 17 H Feb. 2 A Mar. 17 H	Dec. 3 A Jan. 5 H Jan. 26 H Feb. 14 H Feb. 23 A Mar. 24 A	Dec. 22 A Dec. 24 H Jan. 19 A Feb. 7 H Feb. 21 A Mar. 13 H	Nov. 22 A Dec. 1 H Jan. 21 A Feb. 28 A	Nov. 20 A Jan. 17 H Feb. 25 H Mar. 6 H	Dec. 31 A Jan. 14 H Jan. 29 A Feb. 16 A Mar. 22 H	Dec. 15 H Dec. 29 A Feb. 12 H Mar. 8 A	Nov. 17 H Dec. 28 A Jan. 1 H
Canadiens	Nov. 19 H Dec. 15 A Jan. 21 H Feb. 4 A Mar. 3 H Mar. 10 A	THE	Dec. 27 A Jan. 29 H Feb. 18 A Feb. 28 A Mar. 24 H	Dec. 8 H Jan. 7 A Feb. 2 H Feb. 7 A Feb. 21 H Mar. 17 A	Nov. 15 A Dec. 3 H Jan. 15 A Feb. 14 H Feb. 26 A Mar. 20 H	Dec. 11 A Dec. 17 H Mar. 8 H Mar. 13 A	Dec. 6 A Dec. 31 H Jan. 17 A Feb. 11 H	Nov. 22 H Dec. 24 A Jan. 31 H Mar. 6 A	Nov. 27 A Dec. 13 H Jan. 3 A Feb. 4 H	Nov. 20 A Dec. 22 H Jan. 4 A Jan. 24 H
Ottawa	Nov. 15 H Nov. 26 A Dec. 17 H Jan. 17 A Feb. 2 H Mar. 17 A	Dec. 27 H Jan. 10 A Jan. 28 A Feb. 18 H Feb. 28 H Mar. 24 A	SUN-	Dec. 6 H Dec. 10 A Dec. 24 H Jan. 21 A Jan. 31 H Mar. 13 A	Dec. 13 A Dec. 15 H Dec. 24 A Jan. 24 A Mar. 15 H Mar. 22 H	Nov. 17 A Nov. 29 H Feb. 7 A Feb. 9 H	Dec. 3 H Dec. 20 A Jan. 14 H Mar. 6 A	Nov. 19 H Dec. 28 H Feb. 16 H Feb. 25 A	Nov. 22 A Dec. 24 A Jan. 7 H Mar. 10 H	Nov. 23 A Jan. 26 H Feb. 23 A Mar. 3 H
Maple Leafs	Dec. 3 H Jan. 5 A Jan. 26 A Feb. 18 A Feb. 23 H Mar. 24 H	Dec. 8 A Jan. 7 H Feb. 2 A Feb. 7 H Feb. 21 A Mar. 17 H	Dec. 6 A Dec. 10 H Dec. 24 A Jan. 21 H Jan. 31 A Mar. 13 H	TELE-	Nov. 24 H Dec. 20 H Jan. 10 A Feb. 11 H Feb. 16 A Mar. 8 H	Nov. 15 H Nov. 29 A Jan. 14 H Jan. 17 A Feb. 28 A	Nov. 22 A Dec. 20 H Jan. 3 H Mar. 20 A	Nov. 26 A Dec. 22 H Jan. 19 A Feb. 14 H Mar. 1 A	Dec. 17 H Dec. 31 A Jan. 12 A Feb. 4 H Mar. 6 A	Nov. 19 H Dec. 14 A Jan. 2 A Jan. 28 H
N. Y. Americans	Dec. 22 H Dec. 24 A Jan. 19 H Feb. 7 A Feb. 21 H Mar. 13 A	Nov. 15 H Dec. 3 A Jan. 15 H Feb. 14 A Feb. 26 H Mar. 20 A	Dec. 13 H Dec. 15 A Jan. 7 A Jan. 24 H Mar. 15 H Mar. 22 A	FOR	Nov. 24 H Dec. 20 A Jan. 10 H Feb. 11 A Feb. 16 H Mar. 8 A	Nov. 20 A Dec. 29 A Jan. 29 H Mar. 11 H	Nov. 26 A Dec. 10 A Jan. 31 A Mar. 13 A	Nov. 29 H Dec. 10 A Jan. 5 H Feb. 18 A	Dec. 8 A Dec. 27 H Jan. 9 H Mar. 1 A	Dec. 7 A Dec. 18 H Jan. 5 H Feb. 25 H
N. Y. Rangers	Nov. 22 H Dec. 1 A Jan. 31 H Mar. 6 A	Dec. 11 H Dec. 21 A Mar. 3 A Mar. 13 H	Nov. 17 H Nov. 29 A Feb. 7 H Feb. 9 A	Nov. 15 A Jan. 14 A Feb. 28 H	Nov. 26 A Dec. 29 H Jan. 29 A Mar. 18 H	THE	Nov. 27 H Dec. 13 A Dec. 27 A Jan. 12 H Feb. 19 H Mar. 10 A	Dec. 6 A Dec. 20 H Jan. 22 H Jan. 28 A Feb. 11 H Mar. 17 A	Dec. 4 A Dec. 15 H Jan. 3 H Jan. 26 H Feb. 25 A Mar. 24 A	Dec. 3 A Dec. 25 H Jan. 8 H Jan. 22 A Feb. 12 H Mar. 15 A
Boston	Nov. 20 H Jan. 7 A Feb. 25 A Feb. 28 H	Dec. 6 H Dec. 17 A Jan. 17 A Feb. 11 A	Dec. 3 A Dec. 20 H Jan. 14 A Mar. 6 H	Nov. 22 H Dec. 29 A Mar. 3 A Mar. 20 H	Nov. 26 H Dec. 29 A Jan. 31 H Mar. 11 A	LATEST	Nov. 27 A Dec. 13 H Dec. 27 H Jan. 12 A Feb. 19 A Mar. 10 H	Dec. 1 A Jan. 3 H Jan. 24 A Feb. 7 A Feb. 18 H Mar. 21 A	Nov. 19 H Dec. 11 A Jan. 22 A Feb. 7 H Mar. 13 H Mar. 24 A	Nov. 15 H Dec. 29 A Jan. 19 H Jan. 21 A Feb. 14 H Mar. 15 A
Pittsburgh	Dec. 21 H Jan. 14 A Feb. 11 H Mar. 22 A	Nov. 22 A Dec. 24 H Jan. 31 A Mar. 6 H	Nov. 19 A Jan. 19 H Feb. 16 A Feb. 25 H	Nov. 26 H Dec. 22 A Feb. 14 A Mar. 1 H	Nov. 29 A Dec. 19 H Feb. 4 A Feb. 18 H	Dec. 6 H Dec. 20 A Jan. 22 A Feb. 4 H Feb. 23 A Mar. 24 H	Dec. 1 H Jan. 3 A Jan. 24 A Jan. 28 H Feb. 21 A Mar. 17 H	NEWS	Nov. 15 H Dec. 18 A Jan. 7 H Feb. 12 A Mar. 2 H Mar. 18 A	Dec. 17 H Jan. 12 H Jan. 16 A Feb. 8 A Mar. 10 H Mar. 12 A
Detroit	Dec. 10 A Dec. 29 H Feb. 16 A Mar. 8 H	Nov. 27 H Dec. 13 A Jan. 5 H Mar. 15 A	Nov. 22 H Dec. 31 A Feb. 23 H Mar. 10 A	Dec. 17 A Jan. 12 H Feb. 9 A Mar. 6 H	Dec. 8 H Jan. 27 A Feb. 25 H Mar. 1 H	Dec. 4 H Dec. 18 A Jan. 3 A Jan. 15 H Jan. 26 A Feb. 26 H	Nov. 19 A Dec. 17 H Jan. 22 H Feb. 7 A Mar. 13 A Mar. 24 H	Nov. 15 A Dec. 18 H Jan. 7 A Feb. 11 H Mar. 3 A Mar. 18 H	OP	Nov. 26 A Dec. 1 H Jan. 18 A Jan. 29 H Feb. 19 H Mar. 17 H
Chicago	Nov. 17 A Dec. 28 H Feb. 10 H Mar. 1 A	Nov. 20 H Dec. 22 A Jan. 3 H Jan. 24 A	Nov. 23 H Jan. 26 A Feb. 23 H Mar. 5 A	Nov. 19 A Dec. 14 H Feb. 21 H Jan. 28 A	Dec. 7 H Dec. 18 A Feb. 4 A Feb. 25 H Mar. 21 A	Dec. 5 H Jan. 8 A Jan. 21 H Feb. 14 A Mar. 15 H	Dec. 15 A Jan. 10 H Jan. 31 A Feb. 19 H Mar. 4 A	Dec. 17 A Jan. 12 A Jan. 26 H Feb. 15 A Mar. 12 H	Nov. 26 H Dec. 1 A Jan. 15 H Feb. 22 A Mar. 17 H	HOCKEY

CANADIAN DIVISION

AMERICAN DIVISION

NEW MANAGEMENT TO RUN DUQUESNE GARDEN

THROUGH the SPORTLENS by HAVEY BOYLE

THE New York Yankees looked so strong against the Pirates that the observer watching them, and contemplating the various bad clubs in the American, wondered how the American League is going to prosper with what looks like a pennant monopoly in New York.

Havey Boyle.

Col. Jacob Ruppert, enthusiastic baseball magnate, who is worth millions, and who was very sincere in seeking four straight victories over the Pirates, despite the fact that four straight meant the loss of great Sunday game receipts, has a "yen" for winning baseball.

Supplied with a large army of scouts, who are armored with great money bags, the Yankees are in a position to keep recruiting the already strong forces gathered together. On top of this, the Yankees have in Miller Huggins, the best manager in the league. Altogether, American League rivals must sigh in considering the future.

AS IF it were not enough that this club should win pennants with sickening (to rival magnates) regularity, the club also owns the two greatest drawing cards in the game, Ruth and Gehrig, who by their home runs add a flavor to the Yankees. No magnate is sitting prettier than Col. Ruppert, who judiciously got into baseball when the word was passed, officially, that the beer was to be near, and hardly that.

Of course, Yankee success, in the largest stadium, redounds to the financial credit of rivals as the visitors get about 25 per cent of the Yankee intake at each game, and on the road the Yankees pack in the fans at the "home" parks of rivals, what with Ruth and Gehrig helping, but the league which has seen only two clubs, New York and Washington, win the pennants since 1921 cannot help but hope for a change which will split up the baseball interest.

BAN JOHNSON, shrewd father and guide of the American, in the old days kept a firm rein in his loop, and it is significant to note that before the Yankee surge the baseball strength in the league was better divided, allowing for better and more interesting races. But Johnson was found to be passe by some of the magnates and his passing sees the league now showing but two winners over 1921, 1922, 1923, 1924, 1925 and 1926. Barring 1924 and 1925, the Yankees won in all those other years.

The race in the American League approached the aspect of a no-contest. The Yankees got out in front early and long before the season was over the league fight was nothing but a set-up for the New Yorkers. This was fine for New York, but in the provinces interest lagged until the Yankees came along.

STRANGE what ideas are gathered from the way the Yankees, with Ruth, pack in the fans. In a game with the Athletics, who at the time were far down in the race, about 35,000 persons turned out to see—not the game, but the great Ruth. An observer who either had his tongue in his cheek or blinders on said: "The great turnout was a fine tribute to a fighting second division ball club." Well, many such tributes are paid to second division clubs, because Ruth, the greatest magnet to serve magnates, packed them in every place he went.

WITH all the advantages held now, they say the Yankee club is again loading up for next year, with astute emissaries combing the Pacific Coast League for what cream is on the baseball milk out that way. Col. Ruppert, wealthy beyond all dreams, buttressed with the largest plant in the country in the most thickly populated city, is going to be as eager for another pennant as he has been ever since he got into the league.

COL. RUPPERT is a shortish man, red of complexion, with a closely-cropped mustache. He was mingling in the lunch-room which was established at the Yankee park during the series. It was just before the fourth game was to start. Standing hard by we heard him observe: "Gee, this is the game we need today. I always have wanted a club that could win a world series by four straight victories." A New York reporter observed sympathetically: "But those Sunday receipts, Colonel?" "I have all the money I can ever use. Why should I worry about that. I want this game today more than anything else."

WHAT would help the American League to stage a better race would be trades between the top clubs and the second division, units with the top clubs yielding a little to take the worst of it, by a shade or so. This should always be the aim of a top-hole club against a weaker unit as the resultant balance will better tickle the fans. But whether that condition will be brought about must depend on Col. Ruppert's viewpoint—and the colonel likes pennants and the world series flavor.

YOU may say it is only natural that the colonel would want a world series because of the intake, yet shrewd calculators of the last big affair are ready to report that perhaps Col. Ruppert did nothing better than break even in the big show.

With the word that the clubs made hardly anything out of the big event, one's thoughts raced to a rival promoter in another game—Rickard. What would Rickard say if he only broke even on an event that played to 200,000 persons?

Seat Prices Given Slice

TWENTY-TWO home games and a new management; cut prices for all seats and the announcement that the players would begin arriving in town for the training sessions next week was the news today from Duquesne Garden, home of the Pittsburgh Pirates, this city's entrants in the National Professional Hockey League.

The names of those who are to take over the reins at the Garden were not given out, but some word is expected in the near future. Odie Cleghorn, Pirate manager, is expected in town Saturday, and word may be forthcoming at that time on the new bosses.

The Pirate home schedule is an attractive one, with 22 contests listed, beginning on November 15 when Detroit will appear here.

The complete Pirate schedule follows:

AT HOME.

Tuesday, November 15—Detroit.
Saturday, November 26—Toronto.
Thursday, December 1—Boston.
Tuesday, December 6—New York Rangers.
Saturday, December 10—New York Americans.
Saturday, December 17—Chicago.
Saturday, December 24—Les Canadiens.
Saturday, December 31—Montreal.
Saturday, January 7—Detroit.
Thursday, January 12—Chicago.
Thursday, January 19—Ottawa.
Saturday, January 28—Boston.
Saturday, February 4—New York Rangers.
Saturday, February 11—Montreal.
Saturday, February 18—New York Americans.
Saturday, February 25—Ottawa.
Thursday, March 1—Toronto.
Saturday, March 3—Detroit.
Tuesday, March 6—Les Canadiens.
Saturday, March 10—Chicago.
Saturday, March 17—Boston.
Saturday, March 24—New York Rangers.

ABROAD.

Saturday, November 19—Ottawa.
Tuesday, November 22—Les Canadiens.
Tuesday, November 29—New York Americans.
Sunday, December 18—Detroit.
Tuesday, December 20—New York Rangers.
Thursday, December 22—Toronto.
Tuesday, January 3—Boston.
Thursday, January 5—New York Americans.
Saturday, January 14—Montreal.
Monday, January 16—Chicago.
Sunday, January 22—New York Rangers.
Tuesday, January 24—Boston.
Tuesday, January 31—Les Canadiens.
Wednesday, February 8—Chicago.
Sunday, February 12—Detroit.
Tuesday, February 14—Toronto.
Thursday, February 16—Ottawa.
Tuesday, February 21—Boston.
Thursday, February 23—New York Rangers.
Monday, March 12—Chicago.
Sunday, March 18—Detroit.
Thursday, March 22—Montreal.

CARRICK-PERRY TO PLAY ON OLIVER HIGH FIELD

The gridiron stalwarts of Carrick High, tied in their first game and beaten in their second, will attempt to add a victory to their varied list at 4 Friday afternoon when they engage the Perry High eleven in battle on the Oliver High field.

The girls' basketball season was opened at Carrick today with interclass games.

LOUGHRAN

Continued from Page Seventeen.

Gene Tunney, they know little about him.

He is unmarried and, in his own words, "has no prospects." He plays bridge, likes Kipling, wields a wicked golf club and has made a lot of money, all of which he has carefully invested.

"They'll never have to give benefits for me," he says. "When I'm through this game I won't need anybody to keep me out of the poor house."

He dresses like any of our prosperous young bankers, knows how to talk and where to put his feet and has far better manners than many of our best collegiates.

His fighting career, of course, has been told by authorities, and I am no expert. It is enough, perhaps, to say that he has been in 105 fights and lost six. He has fought Jack Delaney, former light-heavyweight champion; Carpentier, Harry Greb, Jimmy Delaney and many others. He never has been knocked out and the only man who ever knocked him down was Tunney, the present heavyweight champion.

NOT WILD ABOUT GIRLS

It has been said that he is only a good boxer who couldn't knock off a man's hat. McTigue, I understand, is looking for the party who told HIM that, for Mike got hit with everything but the ring posts and Tommy's left jab made the acquaintance of Michael's features far too often for the comfort of that ancient Irishman.

But the thing, I think, that annoyed Mike most was the confidence with which Tommy removed the crown and the joy with which he carried it back to Philadelphia to the blare of the kids' band and the cheers and howls of a joy-maddened mob who have hailed him as a "champ" ever since his first professional fight.

Tommy and the light-heavyweight title are going around together now. Look him over, girls, and weep, because the only thing he's crazy about is fighting!

PIRATES

Continued from Page Seventeen.

were together for many weeks in Wisconsin last year.

Glenn Wright expects to go back to his Missouri home before long. Heinie Groh and Mrs. Groh will leave shortly for Cincinnati. Earl Smith will head for his Ozark Mountain home, while Johnny Gooch will soon be busy around his Tennessee holdings. Mrs. Gooch and little John probably will make the trip by auto, but the little fellow has been ill and John will remain in Pittsburgh for a spell.

The Meadows family, Lee, senior and junior, with Mrs. Meadows will shortly be at their Florida home. Lee has big real estate holdings in Leesburg. Carmen Hill and Mrs. Hill have left for Indianapolis. The Hills visit Corry frequently. Victor Aldridge, Mrs. Aldridge and Victor, junior, expect to spend their off-season in their Indiana home. Emil Yde will shortly be back in Illinois among the home folks. Mike Cvengros also is a native of that state. Joe Dawson is a Californian by adoption.

CUYLER GOES HOME

Kiki Cuyler has already left for his Michigan home. He was accompanied by Mrs. Cuyler and their little son, Harold. Clyde Barnhart and his big family will winter at the home in Hagerstown, Md. The Pennsylvania Dutchman has been making his home across the line for a few years.

The Waner boys have gone to New York to appear in a vaudeville sketch. Paul will blow the saxophone while Sprout accompanies him on the fiddle.

Adam Comorosky has left for his home in the eastern part of Pennsylvania. Adam comes from the hard-coal district. Fred Brickell has left for Kansas.

Manager Bush is expected to remain in town for a few days.

CRIMSON TEAM DRILLS FOR HOLY CROSS TILT

CAMBRIDGE, Mass., Oct. 11.—Still a bit dazed by the drubbing at the hands of the Purdue Boilermakers Saturday, John Harvard went doggedly at the task of preparing for a strong Holy Cross eleven next week-end. Harvard has not beaten Holy Cross in three years. It was announced today that the coaches are planning several shifts in the regular Harvard lineup as the result of Saturday's poor showing.

SOLDIERS IN TRIM AFTER MARQUETTE GAME

WEST POINT, N. Y., Oct. 11.—The only casualty suffered by Army in its hard game with Marquette on Saturday was a slight injury to Halfback O'Keefe. The squad was sent through a light limbering up drill yesterday and listened to a short black-board lecture. Davis and Elkins will be met Saturday.

Tuesday's Radio Program

The Pittsburgh and out-of-town radio programs listed below are for broadcast after 6 o'clock tonight. The numerals after the call letters give the wave length in meters. For those listeners who are constantly in search of the best entertainment offered by the hundreds of broadcasting stations, these programs are recommended: Sacred song service, KDKA (316), 7 o'clock; Randall's Fontenelle orchestra, WOW (508), 7:50 o'clock; Continentals, KDKA (216), 9 o'clock; Eveready Hour, WCAE (517), 9 o'clock; Navy Yard Band, WIP (508), 9 o'clock.

LOCAL.

EASTERN STANDARD TIME.

6:00 P. M.

KDKA (316)—Stringwood ensemble.
WCAE (517)—Waldorf-Astoria orchestra.
KQV (270)—Dinner music.

7:00 P. M.

KDKA (316)—Sacred song concert. Julia Bartletti, soprano; George Jones, baritone; W. A. Reger, accompanist.
WCAE (517)—Carleton Terrace orchestra.
KQV (270)—Time.

7:30 P. M.

WCAE (517)—Uncle Kay-Bee.

7:45 P. M.

WCAE (517)—"The Community and Its Service to the People." A. V. Schnei.

8:00 P. M.

KDKA (316) — Stromberg-Carlson hour.
WCAE (517)—Ernest Raback, baritone; Lillian Bardoner, pianist.
WJAS (270)—Sport review.

8:05 P. M.

WJAS (270)—Joseph Garlish, tenor.

8:15 P. M.

WJAS (270)—Nite-Owls music.

8:30 P. M.

WCAE (517)—Sealy Air Weavers.

9:00 P. M.

KDKA (316)—The Continentals.
WCAE (517)—Time.
The Eveready hour. Virginia Rea and Nathaniel Shilkret.
WJAS (270)—Talk on fire prevention.

9:05 P. M.

WJAS (270)—Emma and Katherine Wallisch.

9:30 P. M.

WJAS (270)—National Pharmacy Week. Hoff Jones, speaker.

9:35 P. M.

WJAS (270)—Betty Cox, soprano; Irwin Server, tenor; W. Howard Gardner, baritone; Beatrice Appleby, soprano.

10:00 P. M.

KDKA (316)—Time, weather.
WCAE (517)—Radio Cavalcade.

10:15 P. M.

WJAS (270)—Jimmie Carr and orchestra; Leonard and Hines; Wee Willie Robyne, tenor.

11:00 P. M.

WCAE (270)—Janssen's Hofbrau orchestra.

OUTSIDE PITTSBURGH.

6 P. M.

WGHP (319)—Dinner concert.
WTAM (390)—Vaudeville.
WEAF (491)—Waldorf dinner music (WEEI, WRC, WCAE).
WGN (306)—Organ.
KDKA (315)—Dinner concert.

6:10 P. M.

WIP (508)—Concert orchestra.

6:15 P. M.

WMAQ (447)—Topsy Turvy Time.
WMAK (345)—Lafayette dinner music.
WLS (345)—Organ, sports, Pied Piper.

6:30 P. M.

KFAB (360)—Dinner concert.
KPRC (242)—Brinkley Broadcasters.
WGN (306)—Tom Eyck orch. (WHAM).
WGR (303)—Dance orchestra.
WJR-WCX (441)—Venetian Ensemble.
WBAL (285)—Dinner orchestra.

6:45 P. M.

WOC (275)—Chimes.
WPG (273)—Organ.

6:50 P. M.

WGHP (319)—Mark Tuller's Orchestra.

7:00 P. M.

WSAI (361)—Pianist, tenor.
KYTHS (384)—Organ.
WIP (508)—Uncle Wip.
WJZ (454)—Dog talk.
WMAQ (447)—Organ.
WLW (428)—Bandbox Boys.
WTAM (390)—Orchestra.
WJR-WCX (441)—Goldkette's Orchestra.
WLS (345)—Supperbell program.
WWNC (297)—Battery Park dinner music.
WDAF (370)—School of Air.
WEAF (491)—Violin, accordion.
KMA (395)—Ruby Trio; Apple Sauce Twins.
WPG (273)—Shelburne dinner music.
WOW (508)—Soprano, baritone, piano.
KYW (536)—Congress dinner concert.

7:10 P. M.

WGN (306)—Concert ensemble.

7:15 P. M.

WJR-WCX (441)—Fred and Glen.
WEAF (491)—Columbus Day talk.

7:30 P. M.

WJZ (454)—Travelogue.
WHO (535)—Philbrick's Orchestra.
WMAQ (447)—Chapman's Orchestra.
WLW (428)—Organ.
WKRW (217)—Spiritual Quarter Hour.
WGY (380)—Outdoor talk; violinist (WHAM).
WJR-WCX (441)—Soprano, tenor, pianist.
WCCO (405)—F and R Family.
WEAF (491)—Sanka After Dinner Music.
WBAL (285)—Male quartet.
WSB (476)—Biltmore Salon Orchestra.

7:45 P. M.

KTHS (384)—Davis dinner concert.
WGHP (319)—Lady Moon.

7:50 P. M.

WOW (508)—Randall's Fontenelle Orch.

8:00 P. M.

KFAB (360)—Good Will program.
WRHM (289)—Edward's Orchestra; string trio.
WSAI (361)—Maids of Melody.
WIP (508)—Etude Hour.
WGHP (319)—Musicale.
WJZ (454)—Stromberg-Carlson Hour (WBZ, KDKA, KYW, WJR, WHAM, WSAI).
WFAA (500)—State Fair.
WDOD (246)—Patton ensemble.
KPRC (242)—Variety Club.
WMAQ (447)—Chicago U. lecture; orch.
WLW (428)—Accordion, baritone.
WSM (311)—Dinner concert.
WMAK (345)—Peachnut prog. (WGY).
WLS (345)—Sherman's Orchestra.
WEAF (491)—Great Moments in History: "Columbus" (WFI, WRC, WTAM, WWJ, KSD, WGC).
WLIB (306)—String quintet.

8:30 P. M.

KFAB (360)—Nebraska University.
WHO (535)—Trio, soloist.
KFI (468)—Hawaiians.
KOA (326)—Brown Palace dinner concert.
WDOD (246)—Brunswick Half Hour.
WLW (428)—Instrumental quintet.
WOC (275)—Studio.
WMAK (345)—Shea's Theater.
WLS (345)—"Personalities in Music" (Chapin).
WEAF (491)—Sealy Air Weavers (WFI, WGR, WRC, WTAM, WWJ, KSD, WGY, KDAF, KVOO, WEBH).
WOW (508)—Soprano, piano, contralto.

8:45 P. M.

KYWS (384)—Soprano, violin, piano.

9:00 P. M.

WRHM (289)—Artist recital.
WIP (508)—Navy Yard Band.
WGHP (319)—Studio.
WJZ (454)—Continentals (WBZ, KDKA, KYW, WBAL, WJR).
WDOD (246)—Texaco Salon Orchestra.
KPRC (242)—Cotton Picker's Orchestra.
WMAQ (447)—Baritone.
WCBD (345)—Saxophone quintet, organ.
WLW (428)—Formica Concert Orchestra.
WMAK (345)—Classical.
WMBI (265)—Radio School of Bible.
WJR-WCX (441)—Cigar Girls.
WEAF (491)—Time (WEEI, WJAR, WFI, WRC, WTAM, WWJ, WSAI, WDAF, KSD, WEBH, WGY, WGC).
WEAF (491)—Eveready Hour (WEEI, WJAR, KRC, WFI, WRC, WCAE, WTAM, WWJ, WNC, WDAF, WSAI, WGN, KSD, WOC, WCCO, WGY, WHAS, WSM, WSB).
WPG (273)—Chaffante-Haddon Dual trio.
WTAM (278)—Concert.
WOW (508)—Old Time Music.

9:30 P. M.

WRHM (289)—Doings of Brown Family.
WIP (508)—Soprano, talk.
WGHP (319)—Mark Tuller Orchestra.
WHO (535)—Victorians.
WFLA (508)—Folk songs, violinist.
WMAK (345)—Old Fashioned Dance.
WJR-WCX (441)—Goldkette's Orchestra.

10:00 P. M.

WRHM (289)—Popular.
WJZ (454)—Time (WBZ, KYW, WBAL, WJR).

10:10 P. M.

WFLA (366)—Organ.

10:30 P. M.

WIP (508)—Nat Lanin Orchestra.
WJZ (454)—Penn Grill Orchestra.
WHO (535)—Victorians.
WMAK (345)—Movie Club.
WCCO (405)—Novelty program.
WDAF (370)—Folger's Serenade.
WRAM (278)—Organ.
WGN (306)—Baritone.

10:45 P. M.

WFLA (366)—Dance program.

11:00 P. M.

WRHM (289)—Dance music.
KFI (468)—Violinist.
WFAA (500)—Seven Aces.
WMAQ (447)—Stevens' Orchestra.
WTAM (390)—Dance orchestra.
WMAK (345)—Arcadia dance program.
WEAF (491)—Hegbrau Orchestra (WRC, WWJ, WFI).
WFBL (278)—Pianist, soprano, violinist.
WGN (306)—Sam 'n' Henry, Music Box, Salernos.

11:30 P. M.

WPG (273)—Organ.

12:00 Midnight.

WFAA (500)—Music.
WMAK (345)—Organ.
WLIB (306)—Hoedlums.

12:45 A. M.

WDAF (370)—Nighthawk Frolic.

1:00 A. M.

KFI (468)—"Vagabonds of New York."
WMAQ (447)—Popular.
WLIB (306)—Organ.

1:45 A. M.

WSB (476)—Concert.

Wednesday's Early Radio

These programs of Pittsburgh stations are for broadcast throughout Wednesday until 6 p. m. The wave length in meters follows the call letters.

6:45 to 8:00 A. M.

WCAE (517)—Setting-up exercises.

8:00 A. M.

WCAE (517)—Music.

10:00 A. M.

KDKA (316)—News, weather, markets.

10:30 A. M.

WJAS (270)—Musical.

11:00 A. M.

KDKA (316)—"Current Events," from Pitt, by Dean Louis K. Manley.
WCAE (517)—Betty Crocker.
WJAS (270)—Housekeepers' Chat.

11:15 A. M.

WJAS (270)—Great composers.

11:30 A. M.

KDKA (316)—Theatrical calendar.
WCAE (517)—The Home Attractive.

11:45 A. M.

WJAS (270)—Hints on radio. The radio question box.

11:57 A. M.

KDKA (316)—Time, weather, markets.

12:00 NOON.

WJAS (270)—St. Patrick's Church.

12:05 P. M.

WCAE (517)—Farm flashes.

12:15 P. M.

WCAE (517)—Music.

12:30 P. M.

KDKA (316)—Interdenominational service from Trinity Episcopal Church.

12:45 P. M.

WCAE (517)—Pathephonic.

1:30 P. M.

WJAS (270)—Edward Guest poem.

1:35 P. M.

WJAS (270)—Weather. What to read.

1:45 P. M.

WJAS (270)—Afternoon musical.

2:30 P. M.

WCAE (517)—Orthophonic.

4:00 P. M.

KDKA (316)—Weather, markets.
KQV (270)—Music review.

5:00 P. M.

KDKA (316)—Markets.
WCAE (517)—Period for children.

5:50 P. M.

KDKA (316)—Red Cross talk. Theatrical calendar.
WCAE (517)—Farm school.

RADIO IS BETTER WITH *BATTERY* POWER

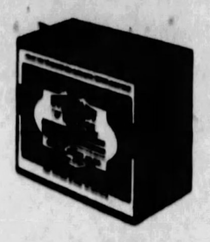

Count the cost

BUY "B" power with the same demand for service you expect of other commodities and you'll buy batteries every time. Radio engineers declare battery power is the most economical and the most satisfactory source of "B" power yet developed. It operates smoothly, silently—and when the "B" battery is an Eveready Layerbilt the replacements are few and far between.

Eveready Layerbilt "B" Battery No. 486 is made for modern radio sets. It will operate any receiver at normal voltages and will do it better and more economically than any other source of "B" power. Built by a special, patented process that piles layer on layer of active material, the Layerbilt is, without any "ifs" or "buts," the longest-lasting "B" battery available. It is the product of the National Carbon Company's research laboratory—the largest electro-chemical battery laboratory in the world.

NATIONAL CARBON COMPANY, Inc.
New York UCC San Francisco
Unit of Union Carbide and Carbon Corporation

EVEREADY
Radio Batteries
-they last longer

Tuesday night is Eveready Hour Night, 9 P. M., Eastern Standard Time, through the WEAF network stations

REWARD WILL SURELY COME TO THOSE WHO PERSISTENTLY READ AND USE THE SUN-TELEGRAPH CLASSIFIED ADS.

RADIOLA 30-A

Custom-built
Complete with Radiotrons
$495

A new *custom-built* model of the famous Super-Heterodyne

This de luxe Radiola operates with extreme simplicity from the electric light outlet

The new custom-built Radiola 30-A has been designed to meet the demand for de luxe Radiolas employing the famous Super-Heterodyne circuit—acknowledged by all radio engineers as the finest achievement in radio.

A new power-driven RCA loudspeaker is built into the handsome cabinet, and the set is operated merely by plugging it into an electric outlet (without batteries or liquid-containing devices). Models for either A.C. or D.C. Extreme sensitivity, selectivity, fidelity of tone and simplicity of operation.

A perfect instrument for the finest homes.

• • •

The new complete line of Radiolas includes receivers for dry battery, storage battery and socket-power operation, ranging from $69.50 to $895.

You haven't really heard radio until you have listened to a Radiola with an RCA Loudspeaker.

Any RCA Authorized Dealer will gladly demonstrate these wonderful instruments for you.

RADIO CORPORATION OF AMERICA
NEW YORK • CHICAGO • SAN FRANCISCO

RCA-Radiola
MADE · BY · THE · MAKERS · OF · THE · RADIOTRON

BUY WITH CONFIDENCE WHERE YOU SEE THIS SIGN

Hear the New Radiola 30-A

Why not come in and let us demonstrate these new models. A-C or battery operated. We also have the new 100-A speaker.

DOHLER BROS.
2501 BRIGHTON ROAD FAIRFAX 7000

Cut this out and paste it in the lid of your radio

The McClung Radio Laboratory
in their new retail sales store at
Fifth and Wilkins
is completely equipped to give service on any type of radio set
Call Mayflower 5710
After 9:30 P. M.—Schenley 1034
RADIOLA BOSCH CROSLEY PHILCO

TECH LINE MUST STOP W. & J. BACKFIELD TO WIN

The Pirates Had the Boosters and the Yankees the Team

★ SUN-TELEGRAPH ★ SPORTS ★

Three Winners for Garner

JAMAICA, N. Y., Oct. 11.—Mack Garner rode three winners at this track yesterday—winning half the card. He was on C. W. Winfred's Sport Hallahan to win the feature race, the Lynbrook claiming stakes, then took the El Dorado Handicap on William Ziegler's Gamble and brought home Polydor ahead in the Brunswick purse for juveniles.

NOTES of the BOXERS

PROMOTER JIM M'GIRR of the McKeesport club has completed his card for his weekly show Thursday night with the signing of Jimmy Belmont of Braddock to meet Jimmy Duffy of New Kensington in the second bout and Bill Dufias of McKeesport to oppose Tex Humes of Rochester, Pa., in the opener. Young Rudy of Charleroi will box Harry Taylor of the North Side again in the main bout and Bobby Richardson of Portage, Pa., and Teddy Easterbrook of Niles, O., will meet in the other 10-round event.

Andy Stahura of Braddock and Pete Canal of Youngstown will meet in the semi-final to the Sandy Seifert-Emmett Rocco heavyweight mill at Youngstown tonight.

Sergt. Sammy Baker and Jimmy Duffy (Hymie Gold) will box a 10-round bout at San Francisco October 25.

Frankie Garcia and Babe Ruth will meet at Chicago next Monday night.

Phil Goldstein, local lightweight, scored his second triumph in less than a week in the East when he defeated Louis Guglielmini, New York veteran, in a 10-round bout at Jersey City last night. Ray Fay, Charleroi light-heavyweight, was stopped in five rounds by Bobby Brown, Negro, at Atlantic City, and U. S. Carpentier lost to Art DeChamplain in 10 rounds at Johnstown.

Louis (Kid) Kaplan, former featherweight champion, and Tommy Cello, of California, box for the third time in New York tonight. Kaplan won the decision in each of their first two meetings.

SPORT COMMENT

Continued from Page Seventeen.

series, they would do it in the minimum of four games.

ANYONE who remembers of the makeup of the Athletics that season will agree that it was quite a ball club. Connie Mack had a pitching staff made up of Chief Bender, Eddie Plank, Herb Pennock, Joe Bush, Bob Shawkey and Waldon Wyckoff. He had Wally Schang and Jack Lapp as catchers, Stuffy McInnis at first base, Eddie Collins at second, Frank (Home Run) Baker at third, Jack Barry at short stop, Rube Oldring in left field, Amos Strunk in center field and Danny Murphy in right field.

Quite a ball club, wasn't it? Critics rate it as one of the best of all time. Yet the Braves steamrollered the might A's for four straight.

EVEN during the season just ended the Pirates themselves demonstrated how such a feat as the taking of four straight from a strong club may be accomplished. They trimmed the Giants four successive times on the New Yorkers' own grounds at a time when the Bucs were in a sorely crippled condition.

Bush's club had just lost the services of its ace pitcher, Remy Kremer, through an injury in Brooklyn on May 14. They were scheduled for five games with the Giants, and, with Kremer lost, it looked as if Pittsburgh would have to fight hard to get three or even two out of five.

One game was postponed on account of rain, but the Pirates made a clean sweep of the four other contests.

And not only was Kremer out of the series, but several of the other members of the team were playing under the handicap of injuries more or less severe.

NO one would call the old Athletics or this year's Giants feeble aggregations, so by the same line of reasoning it must be admitted that the loss of four straight in the world series does not prove the Bucs were an inferior outfit or a poor money team, but merely shows that they were unfortunate in having the series take place at one of those times in baseball when a strong team is unable to do a thing or get a break against an equally strong opponent.

Bad as they looked in the series, it would not be surprising if the Pirates beat the Yanks 13 or 14 times if the two teams were to meet in a regular season's series of 22 games.

TO the credit of Manager Bush of the Pirates it must be said that he has offered no alibis of any sort on the result of the series. Instead he praised his men at yesterday's meeting for their fine work in winning the pennant under big handicaps and for giving their best efforts in the world series when everything was going against them.

Donie insists that the Yankees be given full credit for their victory and says it must be admitted that the better team won.

"THE Yankees are a great team," said the Pirate manager, "and it is no disgrace to be beaten by them, though I think we would have given them a hard fight for victory in the series if we had won that first game.

"Look the Yanks over and you will find that they have a star in practically every position. They are one of the five best teams that I ever saw. First of all I would rank the Chicago White Sox or Black Sox of 1919, and after them I would rate the champion Athletics, the old Giants and the Chicago Cubs of 1907 and 1908. The old team in Detroit cannot be omitted from the list of 'greats' either."

WHETHER it was a wild pitch or a passed ball, the foozle that gave the Yankees the winning run in the ninth inning of Saturday's game was one of the most costly misplays in baseball history.

It did not affect the players' pool, as that would have closed that day, anyhow, but from the standpoint of the magnates it meant a heavy loss.

Taking it for granted that the Bucs eventually would have won that game in extra innings, a fifth game would have been necessary, and as the Friday and Saturday contests in New York drew $309,663 and $208,697, respectively, it may be estimated that a fifth game would have jammed the park and brought more than $217,000, th sum the New York club had to refund.

So the wild pitch, or passed ball, or whatever it was, wins a place in the books as something close to a quarter-million bobble.

And that is not taking into account the possibility that with Remy Kremer on edge the Bucs might have won the fifth game, and thus made a sixth or possibly a seventh game here necessary.

Pitt Takes Trail West

By JESS CARVER.

THIS Tech-W. & J. game at Forbes Field Saturday is going to be a battle between a corking good backfield and a sturdy, fairly well experienced line, with the backfield the best bet to win. It will be W. & J.'s backs against Tech's line, that is bound to be strong despite the loss of Paul Cooper, veteran tackle.

W. & J.'s line, while no slouch of a forward wall, is not quite as good appearing as Tech's. The difference between the two, with Cooper out of the Tech list, is slight, but if it is possible to use "Coop," you'll have to concede the Tartans the edge.

In Kirkman, Cook and Amos, or Kirkman, Amos and Heisel, W. & J. has an offensive weapon near supreme. None of the three men are as good as Welch of Pitt, but the combination is hard to beat. May is just a good quarter, not an outstanding one.

The W. & J. line will be heavy, but it's hard to see how it can take much from Tech. Pauly, the giant guard, isn't as good as he might be. Jap Douds, Rochester boy, is possibly the best man on the line, and I think he is out of his position at a ackle.

The ends, Herrold and Robinson, will take little from Sweet and English, except that the Tech ends are more valuable to the particular style of play employed by their team than are the President wingmen to theirs.

Douds is without the experience of either Schmidt or Cooper at a tackle, and Malcolm can't be selected over either Tech player.

Captain Purl Anderson of Tech is one of the best guards in the district. His running mate, Cowan, is equally good.

Looking over the Tech backs, there isn't a man, outside of Harpster, over whom W. & J. needs to worry. Kennedy, the newest Tartan sensation is a fast man, and has been getting away nicely in the three games he played so far, but he has yet to face two good ends, who may interfere greatly with his romps around the ends.

Letsche can't be compared to Amos as a fullback. Westenberger, Stauffer, Moorehead and Harmon, the other prominent Tech ball toters, haven't shown any all-America stuff so far, even in the easy games they have played in.

Coach Sutherland will load his Panthers, those Golden snarlers from Pitt, aboard a west-bound train tomorrow night and unload 'em the following morning in Chicago. While there, the team will work out on Stagg Field in preparation for the intersectional game Saturday with Drake, at Des Moines, Ia.

The Golden Panthers, flushed as they are with the intoxicating potion brewed from that 49-0 walloping handed West Virginia Saturday, are not cocky or over-confident. Pitt has a great team, a truly great one, but a letup of one day's duration may change a lot of gridiron princes to gridiron bums. Drake may be a lot stronger than they looked against the Navy, for it was their first game, and the 200-pound line can cause plenty of trouble for the Pitt running plays if it isn't hit hard and early.

Secret practice was inaugurated by Coach Layden at Duquesne University today. The Bluffmen will work behind closed gates all this week in preparation for the contest with the big Bethany Bisons at Wellsburg, W. Va., next Saturday. There was no practice yesterday, the coaches having decided to give the squad an extra day of rest to recover from the gruelling struggle with Geneva last Friday.

CUYLER

Continued from Page Seventeen.

sidered superior to me were given bonuses. That is the owner's business. Anyway, what would I have based a bonus claim on this year? But I mention it merely to set at rest any further rumors about this absurd angle of the case.

There is another story bringing in the name of Mr. Dreyfuss. This legend runs that once I belligerently asked Bush if "Bush or Dreyfuss was running this ball club." I never asked such a question. Before my having been fined Bush panned me for the play at third, which I described earlier, and again he panned me for what he figured were two bad throws from the outfield—on two successive days—and while both time I answered him in explanation there never was any "hot" argument.

NO WORDY ARGUMENTS

Some time after the fine and after I had apologized and had hoped everything would be all right, Bush took me to task, once, as I have said, for waving to a friend in the stand, and again, because a friend of mine had visited the clubhouse, but barring those incidents, while we spoke, in passing, there were no wordy arguments.

I did not try to stir up the fans, although I'll say right here that no one appreciated more than I the way those kids in the bleachers and my other friends in the stands stood loyally by me. I mention this because I believe that, apart from any of my troubles, it was the demonstration in the stands and the way the papers played up my fining that made Bush determined not to use me. Neither of these demonstrations was sought or prompted by me. I have been accused of telling the newspapers about the fine. That is absolutely false. Anyway, why should there be any secrecy about it? Other men on the ball team had been fined—and the club made the announcement right away. If I was in so bad what prompted the desire to keep the whole matter quiet?

(To be Continued Tomorrow.)

FIGHT

Continued from Page Seventeen.

ceived a guarantee of $2,500 from Manager Mason, who was so anxious for the return bout that he accepted 55 per cent of the gate for DeMarco, out of which he had to pay Wallace the above sum. It is doubtful if there was anything left for Cuddy when this obligation was met, for the crowd was only a fair-sized one.

Neither man ever was in danger, although they fought hard all the way. DeMarco took care to step inside Wallace's left hooks and swings while the latter was strong, and, after four or five rounds, Wallace didn't have much dynamite left and wasn't dangerous. Cuddy was satisfied with jabbing and tying up his opponent, using his right only sparingly and when it was safe. He dictated the style of fighting throughout and always had Wallace well under control, and Billy looked like anything but a championship contender.

DeMarco weighed 138½ pounds and Wallace was three pounds lighter at 3 p. m.

The preliminary card was as good as the main bout was bad. Rudy Ceder of Tarentum turned in his fourth straight knockout victory in the semi-final, when he stowed away Harry Harris of Niles, O., with a right to the wind in the sixth round after being badly outpointed up to that stage. Harris went down gasping for breath, and, after being helped to his corner, thought he had been fouled. Ceder also dropped Harris for a count of two with a right to the jaw late in the fourth round. Harris showed a lot of boxing class and appeared to be well on the way to victory when the end came with startling suddenness. The bout, like all the others on the card, was scheduled for eight rounds. Harris weighed 153 pounds and Ceder 151.

Teddy Welch of McKeesport, coming into the ring with a badly damaged left eye, outboxed and outslugged Young Rudy of Charleroi all the way in a slambang second bout. It was their third meeting. Rudy won the first bout, was held even after the bell saved Welch in the first round of the second and ran a decided second last night. Again it was a pip of a battle. Welch weighed 139 pounds and Rudy 135½. The judges disagreed, Judge McLaughlin calling the bout a draw. The referee's decision clinched matters for Welch.

Kid Crutchfield of the Hill, squat and fat, and looking and acting not unlike old Sam Langford after a layoff, overcame a handicap of a lot of height and reach and galloped through to victory over Sam Hunter, the Homewood Cemetery grave-digger, in the opening battle, Hunter weighed 138 pounds and Crutchfield 139¼.

The club is trying to match Joe Simonich and Lew Tendler for the windup next Monday night.

Mild

EL PRODUCTO

for real enjoyment

Every time you light an El Producto it means the same real enjoyment. The blend never varies—and it can't be copied, either.

Prices begin at 10c.

G. H. P. CIGAR CO., Inc. Phila., Pa.

DISTRIBUTOR
DALY BROS., Inc.
1230 Penn Avenue, Pittsburgh, Pa.
Phone Atlantic 4074

Once more Stutz runs 1-2-3 using AMOCO-GAS!

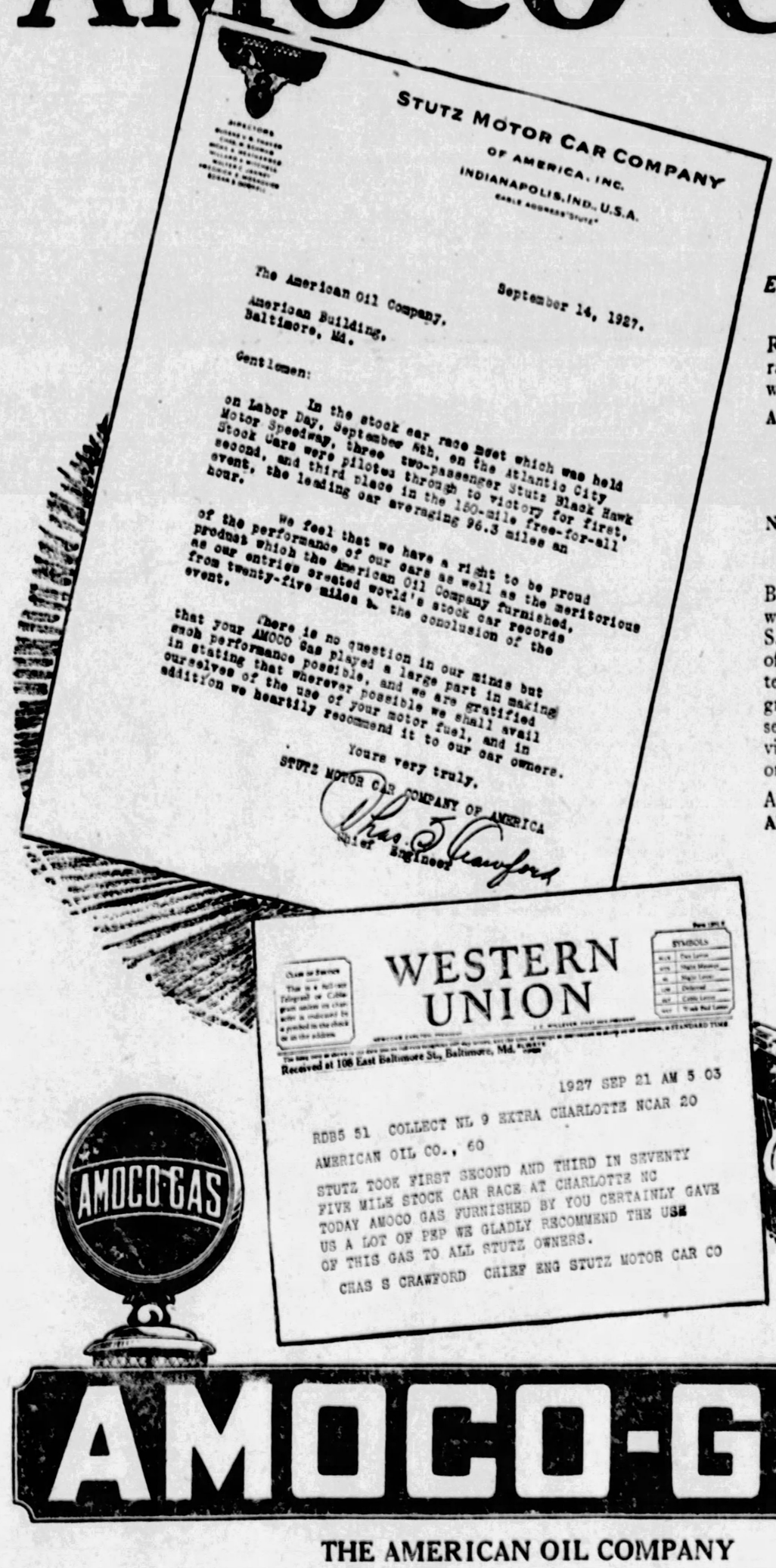
STUTZ MOTOR CAR COMPANY OF AMERICA, INC.
INDIANAPOLIS, IND., U.S.A.
The American Oil Company.
September 14, 1927.
American Building,
Baltimore, Md.
Gentlemen:
In the stock car race meet which was held on Labor Day, September 5th, on the Atlantic City Motor Speedway, three two-passenger Stutz Black Hawk Stock Cars were pilotes through to victory for first, second, and third place in the 150-mile free-for-all event, the leading car averaging 96.3 miles an hour.
We feel that we have a right to be proud of the performance of our cars as well as the meritorious product which the American Oil Company furnished, as our entries created world's stock car records from twenty-five miles to the conclusion of the event.
There is no question in our minds but that your AMOCO Gas played a large part in making such performance possible, and we are gratified in stating that wherever possible we shall avail ourselves of the use of your motor fuel, and in addition we heartily recommend it to our car owners.
Yours very truly,
STUTZ MOTOR CAR COMPANY OF AMERICA
Chief Engineer
WESTERN UNION
Received at 108 East Baltimore St., Baltimore, Md.
1927 SEP 21 AM 5 03
RDB5 51 COLLECT NL 9 EXTRA CHARLOTTE NCAR 20
AMERICAN OIL CO., 60
STUTZ TOOK FIRST SECOND AND THIRD IN SEVENTY FIVE MILE STOCK CAR RACE AT CHARLOTTE NC TODAY AMOCO GAS FURNISHED BY YOU CERTAINLY GAVE US A LOT OF PEP WE GLADLY RECOMMEND THE USE OF THIS GAS TO ALL STUTZ OWNERS.
CHAS S CRAWFORD CHIEF ENG STUTZ MOTOR CAR CO

---a letter from the Chief Engineer of The Stutz factory

Running 1-2-3 in stock car races is getting to be a habit with the Stutz team.

At Atlantic City on Labor Day—
Stutz took the first three places in the 150 mile race, setting new world's records for stock cars at from 25 to 150 miles.

Now at Charlotte, N. C.—
The Stutz team took the first three places in the 75 mile race.

Both times — AMOCO-GAS was the fuel used! Mr. Charles S. Crawford—Chief Engineer of the Stutz Motor Car Co.,—tells you in the letter and telegram that AMOCO-GAS deserves a lot of credit for these victories and he "heartily recommends it to all our owners.',

As in the case of Stutz—
AMOCO-GAS has the winning habit!

AMOCO-GAS

THE AMERICAN OIL COMPANY

AFFILIATED WITH PAN AMERICAN PETROLEUM & TRANSPORT COMPANY AND ITS SUBSIDIARY MEXICAN PETROLEUM CORPORATION

STORE OPEN 9:00 A. M. TO 5:30 P. M. DAILY .:. SATURDAYS UNTIL 6:00 P. M.

Shakespeare's Complete Works in One Volume

Edited by William George Clark and William Aldis Wright with complete notes of Temple Shakespeare by Israel Gollancz, noted Shakespearean authority. Fine opaque Bible paper, bound in red flexible binding. The book contains Glossary, index to characters, first lines and notes.... 1.65

(Kaufmann's—Main Floor)

KAUFMANN'S

FIFTH AVENUE ATLANTIC 1000 PITTSBURGH

Now Showing at the Magic Midget Theater

The Magic Windmill is the play that is being acted this week at the tiny theater on the Boys' and Girls' Floor. It is a story of Hans and Marie, two little Dutch children, and how the Magic Windmill brought them to happiness.

Shows daily from 1 to 5 P. M.
Saturdays 11 A. M. to 5:30 P. M.

(Kaufmann's—Third Floor)

These Are Important Buying Days for Homes

Autumn Home Needs Interestingly Priced

REGISTER SHIELDS

Heavy gauge steel finished in black enamel. Made in two sections which telescope and are adjustable to most any size register. (Illustrated).

Floor Style—Special—1.15
Wall Style — Special 55c

CLOTHES BASKETS

Imported bleached willow, with braided edges. The desirable household size. Regularly 1.39. Special.. 1.00

BIRD CAGES

In round and hexagon shapes. Statuary bronze finish. Enameled removable bottom; with perches and feed cups. (Illustrated). Three sizes: at 3.95, 2.95 and..... 1.95

ELECTRIC WAFFLE IRON

With footed base. Fully nickel plated. Guaranteed heating element and cast aluminum grid. With cord and plug. Special..... 5.95

CLOTHES HAMPERS

Imported bleached willow. Oblong shape. Wood bottoms. Hinged cover. Braided band willow edges on cover and bottom—special.... 3.95

CAST IRON SKILLETS

Griswold No. 8—about 10-inch diameter. Ground polish finished inside. Regularly 1.00—special..... 69c

(Kaufmann's—Seventh Floor)

Sterling and Plated Silver Pieces—1.00

Here is sterling silver handled flat ware such as cold meat forks, bonbon spoons, bottle openers, cake knives, baby spoons, teaettes...such extra pieces as every housewife needs...Sterling silver picture frames and salts and peppers...Neat designs that will harmonize with your silver pattern...Our own imported pieces in Dutch figures that are cleverly disguised salts and peppers...tea strainers...some with stands...ash trays in nests of four ...ash tray stands and match holders... neatly designed salts and peppers...small cigarette boxes...silver or gold plated... and many other articles not mentioned.

(Kaufmann's—Main Floor)

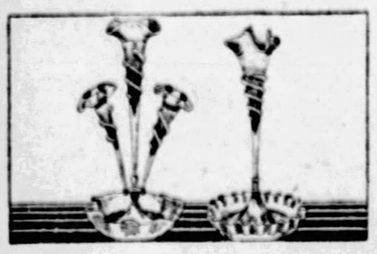

New!—English Glass Flower Epergnes

An importation of more than routine interest—for these charming epergnes are in contrasting colors and highly unusual shapes—very much in the modern manner—and very important to the up-to-date hostess. You may choose:

Transparent Ruby *Light Blue*
Straw Color *Sea Green*

—and other softly harmonizing hues. Please note that these are tall, graceful shapes—the newer vogue for console or dining table.

ILLUSTRATED at the left is the triple vase style — 21 inches high — 12½ inches wide—in various colors —usually $5—specially priced... 3.95

ILLUSTRATED at the right is a vase 13½ inches high and 12 inches wide, in assorted colorings. A 3.95 value for 2.50.

Other styles, 1.95 to 14.50.

(Kaufmann's—Seventh Floor)

Three-Room Group of Inexpensive Furniture

Planned to Demonstrate Our Year-'Round Low Price Policy

Dining Room Group

223.50

Here is Georgian stateliness, purity of line, simplicity of ornamentation—classic beauty! What dining room would not be glad to receive such furniture, for this winter's entertaining! Finished throughout in antique walnut—the chair tops in tapestry. 66-in. buffet; 8-ft. extension table. All drawer interiors finished in English cabinet oak. (Below).

Separately: Buffet, 59.75; China, 44.75; Server, 24.75; Table 44.75; Guest Chair, 7.75; Host Chair, 10.75.

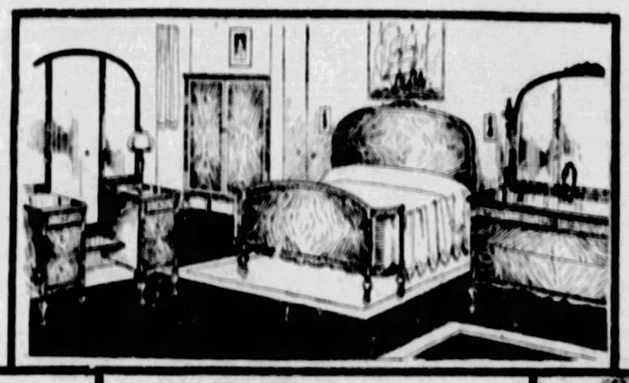

Living Room Group

198.75

We had this group (below) made to our order so that every detail of construction would mean lasting satisfaction to the purchaser. Three pieces, generously proportioned—covered all over in taupe and rose mohair, with seat-cushion tops in figured damask; note the smartly carved frame. A Kaufmann value, exclusive with Kaufmann's.

Priced separately: Sofa, 98.75; Wing Chair, 52.50; Arm Chair, 47.50; total, 198.75.

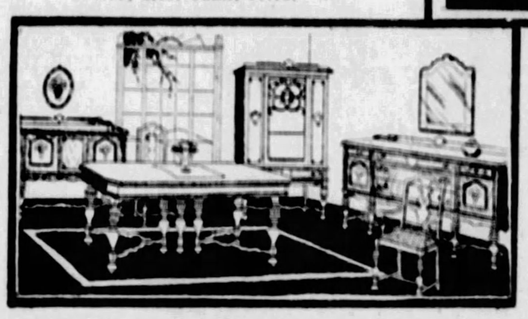

Bedroom Group

224.50

Above we show a modified Hepplewhite group of exceptional charm. Figured walnut. Dustproof throughout.

Separately: Dresser, 67.50; Bed, 44.75; Vanity, 67.50; Wardrobe, 44.75.

Convenient Payments Arranged—Furniture Shipped Prepaid to Any Railroad Station In the United States

(Kaufmann's—Eighth Floor)

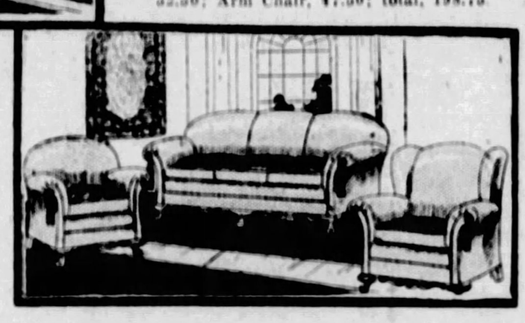

Visit the Fabric Fashion Revue

Mannequins wearing smart frocks made from newest weaves of silks . . . velvets . . . and woolens . . . for sports . . . afternoon . . . evening . . .

Elsie Johnes

Former associate editor of Harper's Bazar . . . a recognized authority on fashion . . . will give interesting talks at these revues.

11 A.M. 2 P.M.

Sixth Floor

Specially Priced Fabrics for This Event:

METALLIC GEORGETTE—3.85 YD.

Usually priced from 7.95 to 13.50 a yard . . . metal georgettes of exquisite colorings . . . up to the minute in smartness.

SATIN CREPE—1.95 YARD.

40 inches wide . . . and unusual value pure dye washable silk—in a range of 25 shades and black.

TRANSPARENT VELVETS, 7.95 YD.

39 inches wide . . . rich, luminous . . . and featherweight. Fashionable for afternoon and evening frocks . . . quality one of the finest. Shown in all the new Fall shades and black.

IMPORTED CHIFFON VELVET—6.95 YARD

39 inches wide . . . all-silk erect pile in shades that Europe alone can produce . . . Complete assortment of pastel and street shades.

(Kaufmann's—Sixth Floor)

Buy When Prices Are Low!—October Sale Oriental Rugs

CONDITIONS in the Orient are such that Kaufmann's made more favorable purchases for this sale than for any in years. Your opportunity is correspondingly large. As to size and shape there is almost no limit. Many are buying these rugs for use as Christmas or wedding gifts—and there are none finer! Be guided by these three representative offerings:

Gorovans, Mahals, About 9x12 Ft.... $135

Hand-woven, genuine Orientals at the price of a good domestic power-loomed rug. These rugs tell an interesting story in design and color—in patterns handed down for generations. Regularly $185.

10 Beautiful $350 Chinese Rugs $275 (About 9x12)

Ten homes may count themselves fortunate—ten rugs with rich, deep silky pile—rugs steeped in rose, in Chinese blue, in gorgeous Chinese tans, in vague, blurry tones that no words could picture. Just ten of these rugs—all we could secure—and every rug a prize.

Mosouls, Kurdistans —3½x5 to 6½ Feet 47.50

Also some splendid Lelihans in this group. Sumptuous spots of color that will enliven a neutral floor or accent a fireplace or divan with just the touch! $55 to $6 are the accustomed prices.

$85 Royal Wiltons $70

Size 9x12 beautiful rugs—one of our most popular grades. Save a full $15.

$115 Royal Wiltons $90

Size 9x12—a large variety some of the finest rugs America weaves.

$125 to $135 Wiltons $100

Here is the top of perfection! Magnificent colorings. Save $25 to $35 on each rug.

Axminster Rugs 48.50

Sizes 9x12 and 8.3x10.6—standard grades—new, attractive colors and patterns.

Axminsters, Velvets, 31.50

More than fifty rugs in this group—practically all new, shown for the first time.

Convenient Payments Arranged

(Kaufmann's—Ninth Floor)

A Notion Selling of Importance

Clark's O. N. T. Thread, 250 yards to spool—dozen.....95c
Clark's O. N. T. Crochet Cotton; white—dozen.....85c
50-yard spool silk thread, white, black and colors—dozen.....45c
Silk Dress Shields, single covered, white and flesh—pair.....25c
Zipper Garment Bag, made of extra heavy sateen ticking, will hold eight garments.....3.50
Ironing Board Pad and Cover—complete.....69c
Wiss Steel Shears, 7-inch—pair.69c
Elastic Sanitary Belt, medium and large sizes.....25c
Shoe Bags, eight pockets.....50c
Sannette Sanitary Napkins—35c box.....3 for 1.00
Fancy large size Coverall Rubber Aprons—variety of colors....1.00
Babies' Pink Rubber Panties, pr.25c
Steel Pins, 300 count, 3 pkgs. for 10c
Wooden Shoe Trees—pair.....7c
Penella Hair Nets, double mesh cap and fringe shape—dozen.....69c

(Notion Department—Main Floor)

Kaufmann's

"Pride of Pittsburgh" Sheets and Cases

In a Special Selling

These well-known sheets and cases, famous for fineness of weave, durability and laundering qualities, on sale to-morrow at close to mill prices. Stock up now for future needs.

Full bed size, 81x90 inches —each..... 1.10
63x 99 sheets.....1.05
72x 99 sheets.....1.10
81x 99 sheets.....1.25
81x108 sheets.....1.45
42x36 cases.....32c
45x36 cases.....35c
42x72 bolsters.....55c
45x72 bolsters.....65c

(Kaufmann's—Sixth Floor)

Presenting

THE DUCHESS SHOP REVUE

of

DRESSES

For the Larger Women Exclusively

MANNEQUINS

Performances To-Morrow and Thursday

10:30 A. M. 2:30 P. M.

Dresses displayed are available from our specially prepared stock or may be ordered to your special measurements, in the color and size you desire. Sizes 40½ to 52½

Gowns Priced 29.75 to 97.50

(Kaufmann's—Fourth Floor)

Color in the Curtains —the Right Note Now

Color invades every precinct of the home — and none with greater abandon than the domain of draperies.

IN THE OCTOBER SALE WE FEATURE COLORED DOTTED MARQUISETTE CURTAINS

—green, blue, rose or gold flecked on grounds of pure white, soft, lovely marquisette . . . curtains that we bought especially for this Sale . . . With tie-backs. The pair..... 1.39

BLUE OR GOLD STRIPED MARQUISETTE CURTAINS

of splendid quality, attractively ruffled—very smart, at the pair..... 1.65

CURTAIN PANELS

Irish Point and Tambour Net Panels, seven exquisite designs, mounted on very fine ecru bobinette. Rich new pattern effects! You'll be delighted with them. Each..... 2.35

MARQUISETTE CURTAINS

Nice quality white barred marquisette, with fluffy 54-inch valance and tie-backs. Usually 1.50. Pair..... 1.10

(Kaufmann's—Ninth Floor)

New Wall Papers Specially Priced

More and more families are relying upon Kaufmann's for Wall Paper. Here stocks are larger, prices always moderate, service unquestioned.

ROOM LOTS consisting of 10 bolts of wall, 20 yards of binder and 6 bolts of ceiling, may be made from papers for living, dining and bed rooms and halls, specially priced at

98c, 1.95, 3.75, 6.50, 9.75

Extra bolts may be secured for large rooms, also at special prices.

DRY PASTE; in one, two and five-pound bags, 20c grade, special 10c.

TAR PAPER; as lining for damp walls, yard 9c.

(Kaufmann's—Ninth Floor)

From Abroad—New Lamps—Special!

Prices no less attractive than the lamps themselves. Certain to be of interest to women planning their winter furnishing —or seeking distinctive gifts.

FRENCH BRONZE

Lamp on Marble Base, (shown on the left) unusual value at.... 5.00

Paris-made shades shown on these French bronze lamps above..... 2.95

AMBER GLASS

Radio or Boudoir lamps, hand-painted scenic design; complete with globe for..... 2.95

REAL MARBLE

Lamps, hand-carved dolphin base with globes in several colors—for desk, radio or boudoir, complete.. 5.00

A VISIT to our Lamp Department will be productive of many ideas in decoration and for Christmas—each day new arrivals from Europe and the best American makers keep our Lamp showings always complete, and vastly interesting.

(Kaufmann's—Fifth Floor)

We Teach You to Make Hand-Hooked Rugs

Colorful and artistic, with a suggestion of old colonial times, hand hooked yarn rugs give a distinct atmosphere to living-room, or library. They are so simple to make, too—a few hours of pleasant work and you'll surprise your friends with your achievement. The cost of making hooked rugs is quite moderate, too. Come to the Art Needlework Department and let us instruct and help you in their making.

(Kaufmann's—Fifth Floor)

The Life and Letters of Woodrow Wilson

Wilson Resolves on a Career of Teaching

He Was Convinced of His Genius for Political Leadership, but Must Earn a Living—His Marriage

An event of exceedingly great importance in the life of Woodrow Wilson was described in yesterday's installment of his biography in the Sun-Telegraph. This was the writing and publication of his first book, "Congressional Government," at the age of 28. Strangely, the author never had seen Congress in action, yet his work was an instant success, and was highly commended by the greatest authorities and firmly established his literary fame.

By RAY STANNARD BAKER

Copyright, 1927, by Doubleday, Page & Co.

Ambition, Marriage

WOODROW WILSON resembled Thomas Jefferson in coming to great power with a clearly defined point of view in politics. He expressed many of his conclusions in his first book, "Congressional Government," and he broke long cherished precedents, as when he appeared in person to deliver his addresses before Congress, in atttempts to apply his convictions in practical affairs. If the machine had possessed the elasticity he might have become a kind of Premier-President! In the end, it is scarcely too much to say, he fell a victim to the defects he had so clearly perceived.

For want of a unified and responsible leadership, especially in the direction of foreign affairs, the nation flounders today in a morass of uncertainty, it is the prey of obscurantist factors, it can speak with no clarity of national purpose.

The publication of "Congressional Government" in 1885, while he was still studying at Johns Hopkins University, was the first fruit of Wilson's purpose in making his power felt in politics "through literary and non-partisan agencies." He feels now that he is really beginning to carry out the terms of his "solemn covenant" with Charles Talcot, and yet he is strangely not satisfied.

He confides to Ellen:

"Yes...there is, and has long been, in my mind a lurking sense of disappointment and loss, as if I had missed from my life something upon which both my gifts and inclinations gave me a claim'; I do feel a very real regret that I have been shut out from my heart's first—primary—ambition and purpose, which was to take an active, if possible a leading part in public life and strike out for myself, if I had the ability, a statesman's career. That is my heart's—or, rather, my mind's deepest secret...But don't mistake the feeling for more than it is. It is nothing more than a regret; and the more I study the conditions of public service in this country the less personal does the regret become. My disappointment is in the fact that there is no room for such a career in this country for anybody, rather than the fact that there is no chance for me. Had I independent means of support, even of the most modest proportions, I should doubtless have sought an entrance into politics anyhow and have tried to fight my way to predominant influence even amidst the hurly-burly and helter-skelter of Congress.

Self-Analysis; Plans

"I have a strong instinct of leadership, an unmistakably oratorical temperament and the keenest possible delight in affairs; and it has required very constant and stringent schooling to content me with the sober methods of the scholar and the man of letters.

"I have no patience for the tedious toil of what is known as 'research;' great thoughts to the world; I should be complete if I could inspire a great movement of opinion, if I could read the experiences of the past into the practical life of the men of today and so communicate the thought to the minds of the great mass of the people as to impel them to great political achievements. Burke was a very much greater man than Cobden and Bright is much nearer to the measure of my powers, it seems to me, than the writing of imperishable thoughts upon the greatest problems of politics, which was Burke's mission. I think with you . . . that 'of all the world's workers those which take by far the highest rank are the writers of noble books.' If one could choose between the two careers, with the assurance that he had the capacity for either, it seems to me there would be no room for hesitation even."

"But my feeling has been that such literary talents as I have are secondary to my equipment for other things; that my power to write was meant to be a handmaiden to my power to speak and to organize action. Of course, it is quite possible that I have been all along entirely misled in this view. I am ready to accept the providential ordering of my life as conclusive on that point. Certainly I have taken the course which will, with God's favor, enable me to realize most of what I at first proposed to myself, and I do not in the least repine at the necessity which has shut me out from all other courses of life. It is for this reason that I have never made these confessions so fully before; I did not want even to seem to be discontented with my lot in life. I shall write with no less diligence of preparation, both moral and mental, and with no less effort to put all that is best of myself into my books because I have had to give up a cherished ambition to be an actor in the affairs about which only my pen can now be busy.

"The new channels of work shall not clog my enthusiasm, and nothing shall lower my ideals or make a pause in my effort to realize them. One thing there is which I have now that I did not have when I dreamed and planned about a career as statesman and orator; one thing that I had no conception of then, and which is more to me than the strength and inspiration of any ambition—that one priceless, inestimable thing is your love. . . ."

Secondary Course Chosen

He thus accepts the secondary course. He yields to the ancient human compulsions. He is poor, he must live. He is in love, he must marry. He begins a long and, indeed brilliant service as educator, writer and lecturer on history and politics, all in the main line of the purpose of his covenant with Charles Talcott, but by means of "literary and non-partisan agencies," which were never to satisfy him wholly. But he resolves greatly that if he himself cannot lead directly he will inspire his students with passion for public service, and he continues for 25 years in this "secondary" course, working prodigiously as a student of government and politics and history, lecturing and writing, schooling his notable gifts of leadership in the lesser politics of university life—struggling to make over the college he loves in the light of the vision he has—awaiting blindly the opportunity of returning to the primary and truly "vital purpose of his whole being" in the New Jersey campaign of 1910. He had, indeed, great talents as a writer and an educator; he had genius as a statesman.

But if he could hold himself down with stern determination to a secondary course, he could not avoid, nor did he desire to avoid, a profound interest in the great political drama of the time—the struggle between Cleveland and Blaine. While his sympathies, as between the two were wholly within Cleveland, he distrusted profoundly both of the old parties, the hackneyed ideas, the out-worn slogans. He finds no really clear thinking in either camp, nor the greatest issues truly defined, and like so many ardent young men, he dreams of a new party which would bring together the liberal-minded and thoughtful people of the country, a great reforming and constructive party.

As the campaign advances he grows more and more devoted to Cleveland and his campaign. He sees only misfortune for the country if Blaine is elected.

But when Cleveland is inaugurated in March, 1885, the first Democratic President in twenty-four years, Wilson does not take the journey of an hour to Washington to see the ceremony. He writes on March 4:

. . . "I did not 'fun down' to Washington today, though nearly the whole university has gone down, including all the men (four) from this house except solemn little Dr. Caldwell and myself. I wanted to go very much, of course, but I could spare neither the time nor the money."

His interest here and always afterward was in the broader and more fundamental issues and policies, and upon these, though he was not to take an active part in political life for a quarter of a century, he was steadily thinking.

Wilson's Marriage

Woodrow Wilson and Ellen Louise Axson were married in the manse of the Independent Presbyterian Church of Savannah on June 24, 1885. Wilson had completed his work at Johns Hopkins and Ellen Axson had returned from her art studies in New York. The dignified old manse, which still stands among the trees behind the famous church where the music of "Greenland's Icy Mountains" was composed and first sung, had been her home—all the home she had had—since her father's death in the previous year. She had come to live with her grandfather, the Rev. I. S. K. Axson, who was the minister of the church.

All the Wilsons, the Axsons, the Hoyts, the Howes and some of the Woodrows were there. It was an evening wedding. They stood in the corner of the quaint old parlor, with its high ceilings, its fireplace, its dignified furniture. It was a simple ceremony, presided over by the grandfather of the bride and father of the bridegroom. We have a momentary glimpse of these two old noble ministers facing the young people, both with tears in their eyes. As to the young people, "a finer looking couple was never seen in Savannah." Stockton Axson has described the event:

"I remember how he and I chatted about the books in my grandfather's bookcases while we waited for the bride to come downstairs. I also remember a less idyllic circumstance, how bliss was jarred and the scent of orange blossoms temporarily annulled while two small boys, the bridegroom's nephew, Wilson Howe, and the bride's brother, Edward Axson, 'mixed it up' in a gorgeous fight over some difference in boyish opinions. The bride was much shocked, but I caught a twinkle in the bridegroom's eye, which seemed to say, 'Let's separate them; but don't let's be in too desperate haste about it.'"

Honeymoon in Arden

They went for their honeymoon to a place among the hills of North Carolina which bore the idyllic name of Arden. It was a one-story bit of a cottage among the trees. It had a broad-roofed porch and vines about the windows.

"We are out of doors most of the time, walking together and reading, unless I coerce him into singing, for he has a beautiful voice," wrote the bride to a friend.

It had been a courtship full of impetuous intensity, not without its crises and alarms.

"Can you keep a secret?" she had said when she told her brother of her engagement, and she goes on to assure him: "He is the greatest man in the world and the best."

And yet she told her cousin a little later that "if I had not promised him just then it would never have happened at all." For she had found her father ill with a nervous malady of which he died not long afterward. She was overwhelmed and doubtful as to whether she should marry at all. Wilson at Johns Hopkins, intense and passionate, was reduced to misery. "It's a matter of life and death with me," as he had written to her two months before the wedding.

Tomorrow's chapter will deal with the early married life of the Wilsons. The serious young husband, at first overwhelmed by doubts as to whether he is suited for his new obligations, soon becomes dependent upon his wife and shares with her the burdens of his work.

SHERIFF BANS REMUS VISITORS

LOVE IN A COTTAGE THAT LONG ENDURED

The "Honeymoon Cottage" at Arden, N. C., to which Wilson and his bride went after their marriage, and Mrs. Ellen Axson Wilson, his first wife and mother of his children.

SECOND NEWS SECTION — THE SUN-TELEGRAPH — SPORTS FEATURES

TUESDAY, OCTOBER 11, 1927

SNUBBED—WANTS DIVORCE

DORIS STEVENS

Charging her husband refused to receive her in his home, Doris Stevens, noted feminist and wife of Dudly Field Malone, has filed application for divorce. Doris Stevens is a member of the Lucy Stone League and Malone an outstanding attorney.

CONVICT BRYN MAWR MAN OF DRIVING WHILE DRUNK

Edgar Johnson, of Bryn Mawr, was convicted yesterday in Criminal Court of driving an automobile in McKeesport, May 11, while intoxicated. Judge Harry H. Rowand deferred sentence.

WOMAN HIT BY AUTO SUES

Ella G. Maloney has brought suit against Allegheny county to recover damages for injuries sustained August 28, last, when she was struck by an automobile owned by the county. She claims that she suffered a fracture of the skull and that her hearing has been impaired.

Damages of $45,000 are asked from the Pittsburgh Railways Company by Andrew L. Duncan in a suit brought in Common Pleas Court in behalf of his son, James, 3. It is claimed that the boy was injured while boarding a street car July 20 last, losing the normal use of his feet.

WILDWOOD CLUB SUES WOMAN

The Wildwood Country Club yesterday filed a bill in equity in Common Pleas Court as a preliminary injunction to restrain Anna Simpkins from interfering with the construction of a golf course on the club's land in Hampton township. It is set forth that the defendant claims a right of way for ingress and egress through the club's land from her property which adjoins. It is asserted that the easement claimed is not of record.

BOY SCOUTS TO HOLD BOARD OF REVIEW

A board of review will be conducted for the North Boroughs Tuesday night, October 25, according to announcement which has been made through the Pittsburgh Council, Boy Scouts of America. All Scouts seeking promotion in the Court of Honor, which is to take place October 28 at the Bellevue Chapter, Knights of Columbus, must present their credentials at the meeting of October 25.

EX-BOOTLEG KING PLANS TO BE OWN ATTORNEY

CINCINNATI, Oct. 11.—(AP.)—Sheriff William M. Anderson has called a halt upon curious visitors who have been calling at the county jail to see George Remus, former bootleg king, who several days ago shot and killed his wife, Mrs. Imogene Remus, a few hours before the scheduled hearing of their divorce suit.

Almost a steady stream of visitors, mostly curiosity seekers, daily has asked admission to the prisoner's cell.

REMUS ASKS BAN

Sheriff Anderson asked Remus if he really wished to see all these persons and he replied that he did not.

"I'm glad to see my friends and I have had a lot of offers from attorneys who want to represent me," he said. "But when George Remus goes on trial he will be represented by George Remus and no one else."

Before he embarked on his adventurous career in the bootlegging business, Remus was an attorney in Chicago.

Swearing of the grand jury in Common Pleas Court cleared the way today for investigation of the killing.

LOOK FOR QUICK ACTION

It is expected an indictment will be returned Thursday or Friday and that Remus will be arraigned at once and his trial set for the earliest possible date.

George J. Connors, former associate of Remus, was on the way back today from Lansing, Mich., where he went in an effort to verify reports that Mrs. Remus deposited securities and other valuables in a Lansing bank.

"I knew Sunday night that the safety deposit box had been found in Lansing," Remus said. "To me this substantiates the relationship between my wife and Franklin L. Dodge. The finding of the deposit box in Dodge's home town proves my contention of conspiracy. I do not know how many securities were in the box nor do I care."

ASKS $20,000 FOR TAXICAB BEATING

Margaret Brown and Harry Brown, her husband, bring a $20,000 damage suit against the Checker Cab Company for personal injuries suffered when, she alleges, a cab driver beat her. Mrs. Brown alleges that last August 22 she boarded a checkered cab in Seventh street, Pittsburgh, and instructed the driver to take her to her home, 407 Martindale street, North Side. When the driver took a circuitous route, according to Mrs. Brown, she remonstrated. When within a block of her home, Mrs. Brown alleges, the driver stopped the cab, beat her and threw her into the street. She claims she suffered severe personal injuries.

Angelo Barufoldi, in behalf of his minor son, Ernest Barufoldi, 10, asks $15,000 damages from W. A. Lawler. The father alleges that Lawler is the owner of a shanty at Sygot, North Fayette township, where the Barufoldis live. On May 12, last, the Barufoldi boy, while in school, received a dynamite cap from a school companion and the cap exploded, causing injuries which confined the boy in the hospital for more than two weeks. The father alleges the dynamite cap came from the shanty owned by Lawler and that the shanty was not properly locked and protected.

Elizabeth Duncan and Andrew Duncan, her husband, entered suit against the Pittsburgh Railways Company for joint damages of $15,000 for injuries sustained by Mrs. Duncan on a Frankstown avenue street car July 20. Mary Doerfler and Nicholas Doerfler, her husband, ask joint damages of $40,000 from the Pittsburgh Railways Company in another action brought for the same accident, alleging personal injuries to Mrs. Doerfler.

Albert H. White brought an action for damages of $35,000 against Irving Gusky. White claims that on last July 2 an automobile owned by Gusky collided with his motorcycle, throwing him to the ground, and he suffered a fracture of his skull and broken eardrums.

Frank J. Scott asks $10,000 damages from Freda Harms for personal injuries suffered when he was struck by an automobile owned by the defendant last July 3.

For personal injuries received when their automobiles collided in East Carson street last August 2, Deane J. Wirick asks $10,000 damages from Robert K. Boyer.

Ray J. Oxenreiter entered suit against the Yellow Cab Company for $30,000 for personal injuries said to have been received last July 31.

HEY, HAY! FARM CIRCLES AGOG OVER BIG FORD DEAL

MERCER, Pa., Oct. 11.—Trading circles are all agog over the Johnson-Gibson transaction. Attorney Virgil Johnson traded his Ford to Farmer Mead Gibson for 50 bushels of apples—10 bushels a year for the next five years.

TEACHERS' INSTITUTE IS BOON TO CHILDREN

GREENVILLE, Pa., Oct. 11.—The institute of teachers here this week isn't hard for the school children of Mercer county to take. All except Sharon and Farrell students are on vacation.

REMUS FUNERAL IS SECRET

CHICAGO, Oct. 11.—The body of Mrs. Imogene Holmes Remus, who was shot and killed Thursday by her husband, George Remus, in Cincinnati, was buried here yesterday with the utmost secrecy.

Not even intimate friends were permitted to view the body and no information was given out regarding the funeral. It was announced previously that burial was to be today.

REED PREDICTS HIGH TARIFF ON FRENCH GOODS

A high prohibitory tariff on French-made goods as retaliation for the French discriminatory rates on goods manufactured here was predicted by Senator David A. Reed in an address to the Men's Club of the Joseph Horne Company at their annual banquet last night. W. H. Burchfield, second vice president of the company, presided. Other speakers were T. T. Jones of East Liverpool, O., and Prof. William G. Moore, anthropologist.

JOHNSTON NAMED HEAD OF MISSION CRUSADE

John A. Johnston, Duquesne University, was elected president of the Pittsburgh Conference, Catholic Students' Mission Crusade, at its first meeting of the year. Charles O. Rice was named secretary and treasurer. The admission of new units to the crusade was discussed and the members planned organization of a lecture bureau.

CARTOON FOLLIES OF 1927 — By Rube Goldberg

THE BATTLING BROWNS
LOOK, JOHN, I JUST FOUND THE MOST WONDERFUL BARGAIN ON THE RUE DE LA PAIX-I BOUGHT THESE EARRINGS FOR $8.00 AND THEY'D COST AT LEAST $12 AT HOME
GREAT! IT COST $6,000 TO GET OVER HERE TO SAVE $4- YOU'RE REALLY A BRILLIANT WOMAN!
BACK IN PARIS BEFORE STARTING FOR HOME
LUKE AND HIS UKE
AT A SWITCH-BOARD FULL OF HOLES SITS A GIRL NAMED ANNA HETT- SHE'S PLUGGED THE BOARD FOR YEARS UNTOLD, BUT THE THING AIN'T MENDED YET!
LINE'S BUSY- THANK YOU- NUMBER PLEASE-YOU'RE ANOTHER
RHYME BY G.M. BRATT SYRACUSE, N.Y.
AN AUTOGRAPHED DRAWING OF LUKE FOR EVERY RHYME ACCEPTED.
DIVIDE BY TWO AND YOU'RE NEARER RIGHT
I EXPECT MY FIANCE' HERE ANY MINUTE - HE'S THE HANDSOMEST THING, SIX FEET TALL...
DIVIDE BY TWO AND YOU'RE NEARER RIGHT!
DON'T MIND ME - I'M ALMOND, THE NUT MAN
McNaught Syndicate, Inc., N.Y.

500 WOMEN HERE FOR FEDERATION CONVENTION

ALL DISTRICTS IN STATE SEND DELEGATES

Five hundred women today are in attendance at the thirty-second annual convention of the State Federation of Pennsylvania Women, which was formally opened last night, and will continue through Friday.

Among the high lights of the day's sessions, all of which are being held in Carnegie Music Hall, are the president's address by Mrs. John H. Hamme, of York, delivered in response to the address of welcome by Mrs. Ambrose Nevin Diehl, vice president of this district; a talk by Frank C. Harper, Pittsburgh columnist, on "The Newspaper and the Community," and an address on "Soviet Russia and the United States," by the Rev. Edmund A. Walsh, S. J., vice president of Georgetown University.

MRS. HAMME WARNS

Warning against communistic propaganda and the menace of organized effort to spread atheism were voiced by Mrs. Hamme in her address. The former, she stated, "attacks every grade of society, but alarmingly operates among our young people, the unthinking, the uneducated and the viciously inclined." She urged, "Turn the searchlight of investigation into your schools, your churches and your social gatherings, for the propagandist uses the finest instruments for the conduct of his business."

Of the second menace, Mrs. Hamme said, "It is now that our federation of women must cease to be a name and become a symbol. No individual has a right to negligence or neutrality. Our obligation is obvious, for unless we lend ourselves and our organization to stamp out this evil, and try to invest life with deeper spiritual meanings for those who shall come after us, there is no excuse in our being."

Mrs. Hamme called attention to the achievement of the administration's objective—the placing of the Federation on a firm business and financial basis—an achievement which has surpassed the dreams of the most sanguine. Just now the women of the southern district are reaping a tangible benefit from the per capita dues system, which was adopted during Mrs. Hamme's regime, for the convention has come to Pittsburgh without any additional expense to the individual clubs, a hitherto unheard of thing.

Mrs. Hamme also pointed out that the departments of work had been reorganized and readjusted to conform to regulations of the General Federation; that the juniors had been raised to the dignity of a department in Pennsylvania, and she spoke briefly on the adjustment in the classification of membership, a complex piece of work which she has finished.

FUND NEAR $30,000

The splendid and growing scholarship work of the Federation was another point touched upon, as was the endowment fund, termed by the president "a substantial evidence of the thrift and generosity of our clubs," which has reached almost $30,000.

Comment on the work of forest conservation, the value of "The Messenger," the official publication; the new speakers' bureau, which provides speakers for club meetings; membership (91 clubs added during Mrs. Hamme's administration; total, 415 in the Federation) and routine business of her encumbency were included in the talk, Mrs. Hamme saying that the president's duties are increasing constantly and to such a degree that soon it may become necessary to maintain permanent headquarters centrally located with a paid secretary in attendance. Contributions to charity, philanthropy, educational and community projects have totaled $162,962.

The luncheon given at the Concordia Club in honor of Mrs. S. Blair Luckie, federation chairman of legislation, by the legislative committee of the Congress of Clubs and the Consumers' League, the reception by the Twentieth Century Club officers for the board, county and club presidents of the state are other events of the day, while tonight the convention theme, "Beauty and Its Application to Every-day Life," will be the subject of an address by the Rev. Dr. Percy G. K. Kammerer, and there will be music by Mrs. Christine Haskell, pianist; Arthur B. Jennings, Jr., organist, and Cass Ward Whitney, baritone.

At the same hour the Girls' Auxiliary of the Mothers' Club of Carrick will entertain all other juniors with a reception and program in the Carrick Mothers' clubhouse.

At the dinner which the Congress of Clubs will give at 6 o'clock for state officers and department chairmen, each guest will have her individual hostess, the woman occupying the corresponding office in the Congress organization. Mrs. Elsie Breese Mitchell will sing, accompanied by Frank Kennedy.

Delegates from all parts of the state arrived from early yesterday morning until late last night and many more will get in today for the opening sessions. Among the visitors is Mrs. Wyeth Morehead of Salem, Va., president of the Virginia state organization. Mrs. Hamme and her staff were in conference nearly all day in the Hotel Schenley, where the credentials and registration committees sat, and in the afternoon the delegates attended a library tea and conference in Carnegie Library, where various subjects were discussed, an exhibit was viewed and a talk was given by Miss Lide Edwards.

The presidents' dinner, the largest ever held at a Federation convention, was in the University Club and was attended by 200 presidents, past presidents and presidents-elect of clubs and county federations, of whom there was a goodly sprinkling from even the farthest district, the northeastern. Mrs. Hamme called upon a few of the women informally, there was some impromptu singing led remarkably well by Mrs. A. B. Lynn, president of the Southern Club, and the group at her table.

The only entertainment feature were readings by Mrs. J. Charles Wilson, a prominent local club woman, who chose her offerings with that peculiar sense of fitness that is one of her many gifts. Theodosia Garrison's "A Thanksgiving" was done with rare dignity and charm. The reception which followed in the Hotel Schenley was a brilliant affair and was attended by about 400 women. The gowning was notably handsome. Music was furnished by an orchestra which played all evening and by a vocal quartet composed of I. D. Schaffer, Joseph Donaghy, Carl McVicker and R. M. Gibbs with Walter Poyntz accompanying.

The nominating committee reported the following ticket for election: President, Mrs. John A. Prick, Allentown Woman's Club; vice president at large, Mrs. Ralph W. Johnston, Woman's Club of Pittsburgh; northeastern vice president, Mrs. J. E. Sickler, Scranton Century Club; southeastern vice president, Mrs. J. E. Sickler, Scranton Century Club; southeastern vice president, Mrs. Richard J. Hamilton, Ardmore Woman's Club; central vice president, Mrs. Margaret Krall, Shippensburg Civic Club; northwestern vice president, Mrs. Linius Streck, Punxsutawney Woman's Club; southwestern vice president, Mrs. John E. McKirdy, Sewickley Valley Woman's Club; corresponding secretary, Mrs. Rollo S. Knapp, Easton Woman's Club; recording secretary, Mrs. Charles W. Hunt, Williamsport Civic Club; treasurer, Mrs. Harry B. Bradley, Franklin Woman's Club; directors, Mrs. Louis Piolett, Towanda Wednesday Club; Mrs. Walter A. ...ler, Lancaster Iris Club; Mrs. F. W. Haller, State College Woman's Club; Mrs. William P. Rose, Cambridge Springs Gam-Sac-Mah Club; Mrs. John A. Elliott, Beaver Falls Outlook Club.

SALVATION ARMY FUND WORKERS GET $57,155

With $57,155 reported as received of the $105,500 being asked for this year in the Salvation Army home service appeal campaign, the 1,000 unpaid workers who are canvassing the county on behalf of the fund hope to report the fund realized before the campaign ends Saturday. The home service fund is the army's budget for its work in this county during the next 12 months.

Rheumatism Recipe

Ex-Sergeant Paul Case, Room 118 Quigg Building, Brockton, Mass., states that while serving with the American Army in France he was given a prescription for Rheumatism and Neuritis that has produced most gratifying results in thousands of cases. He says the prescription cost him nothing, so he asks nothing for it, but will send it free to any one who writes him.—Advertisement.

Big Surprise! Coming At May's

TRAVEL

$3.50 Round Trip
CLEVELAND
$1.75 Round Trip
New Castle or Youngstown
SUNDAY, OCT. 16TH
FAST SPECIAL TRAIN
Leave Pittsburgh ..... 8:20 A. M.
Returning
Leave Cleveland ..... 7:00 P. M.
Leave Youngstown ..... 8:55 P. M.
Leave New Castle ..... 9:07 P. M.
Proportionate Fares from Principal Stations. McKeesport to New Castle.
CONSULT TICKET AGENTS
Pittsburgh & Lake Erie

Women Who Attend This Sale Will Talk About It for Weeks Afterward. The Values Are So Sensational.

FRANK & SEDER

See Our Windows Displaying These Beautiful Coats. There You See Only a Few of the Distinctive Styles.

Wednesday! After Great Preparation and Great Effort, We Have Collected 800 Marvelous Values and Latest Styles for Our Great

OCTOBER COAT SALE

We went to those manufacturers who get our steady year-in and year-out business and asked them to co-operate with us in getting one of the biggest day's businesses in our history They "came across" with these wonderful coat values.

NEW FABRICS
Venise
Norma Velverette
Duvbloom
Broadcloth Duvmere
Kashmere Suede
Sports Fabrics

SIZES
Juniors' Sizes 13 to 19
Misses' Sizes 14 to 20
Women's Sizes 36 to 44
Larger Women's Sizes 42½ to 50½

The hot weather in late September and early October helped us to get these marvelous values. Each coat represents a saving of $10 to $15. Imagine saving this amount before the season has really opened! Over 75 styles from which to choose.

Many Marvelous One-of-a-Kind SAMPLE COATS Are Features of This Great Sale

These are actual show room samples and are the cream of the designer's art.

COLORS
Newgrey Newtan
Moscova Volga
Araby Greywing
Moonlight Azuria
Sandor Corona
Rubina Black

Note Particularly the Superb Tailoring of These Coats

$39.75 for $50 to $65 Coats

Furs Trim These Coats

Never were furs so prominently in the mode! Never were they used so lavishly! Why, sometimes the furs alone are worth the sale price of the coats they adorn! When Paris and New York decree Furs, all the designers hasten to obey. Furs are used in a more elaborate and flattering manner than ever before!

Tuxedo fronts of fur, deep cuffs, many smart new collar effects, including the huge mushroom collar, the Queen Anne collar, the graceful shawl collar. Also panels and borders of fur as unusual as they are charming! Natural and blended Squirrel, French Beaver, Manchurian Wolf, Jap Fox, Caracul, Vicuna Fox, Platinum and Natural Wolf, Mescan Beaver, American Opossum and Pointed Manchurian Wolf.

More Wonderful Than Any Coat Sale Pittsburgh Has Seen This Season

New Silhouettes & Smart Styles

Both the sophisticated wrap-around effects and the simple straightline modes are to be seen in this great assemblage of distinctive coats. Among the new features are front and side fullness, diagonal and sunburst tucking and jabot fronts. A wealth of smart, unusually fashionable details mark these coats as the latest style, as well as expressing at all times good taste.

Extra Salespeople Besides Our Regular Large Force and All Trained in Coat Selling

A Sale That Will Astonish the City—Starts Tomorrow!—Second Floor

NOTABLES TO ATTEND K. C. BANQUET

Pittsburgh district Knights of Columbus will hold their eighteenth annual Columbus Day banquet tomorrow evening at 6:30 in the William Penn Hotel, a reception for the speakers and honor guests preceding the dinner. Speakers will be the Rev. Dr. Peter Guilday, of Washington, professor of church history at the University of America; Judge John Barton Payne, national chairman of the American Red Cross, and Col. Hanford MacNider, assistant Secretary of War and past national commander of the American Legion. The Rev. Dr. Paul E. Campbell, superintendent of parish schools of Pittsburgh diocese, will deliver the invocation and brief addresses will be given

COL. HANFORD MACNIDER

by Leo A. McMullen, president of Pittsburgh Chapter, K. of C., and David M. Martin, district deputy and general chairman of the Columbus Day committees. A musical program directed by Frank Maggio will include solos by George Quinlan, tenor, with Mme. Leila Wilson-Smith at the piano. Father Guilday will speak on "The Catholic Question in the United States." James Francis Burke will preside as toastmaster. Many public officials of the city, county and state will be among the guests. Col. MacNider will arrive in Pittsburgh by airplane and many of his friends in the American Legion plan to attend the banquet to greet their past commander, who wears many decorations for war-time conspicuous bravery in France.

VANDALS WRECK HIGH SCHOOL

A gang of thieves, believed to have been composed of school boys, broke into the Daniel Webster High School, Reedsdale street and Scotland avenue, and the Phipps gymnasium across the street from the school, last night, doing damage estimated at $5,000 in the school and escaping with football equipment worth $400 and $2 in cash taken from a teacher's desk.

They gained entrance to the school with a key which unlocked a door leading into the building from the fire escape. To enter the gymnasium, they dug a hole in the roof with a pick.

SWISSVALE GIRL ACQUITTED

Margaret Minnie Lucas, 19, of 2309 Patterson street, Swissvale, was acquitted of a charge of perjury yesterday by a jury in Criminal Court. The verdict placed the costs upon the prosecutor, Elizabeth Gibson, an investigator for the Western Pennsylvania Humane Society.

The defendant declared troublesome neighbors, aided by the society representative, had been responsible for her bringing a serious charge against her own father, who was held for court, but acquitted April 28, when the girl repudiated the charge. The charge of perjury against her followed the repudiation.

EX-BOXER HELD FOR ASSAULT

"Young Bijou," Negro ex-pugilist, indulged in an informal bout with Deputy Coroner Robert Neuman the other day and was held for court on a charge of assault and battery by Magistrate George H. England in Central Police Station this morning. Neuman had reprimanded "Bijou" for using profanity on the telephone.

"The morgue is no place to try to stage a come-back," said Magistrate England. "Bijou's" real name is George Anderson, according to the police.

All Pittsburgh will be talking about The Big Surprise at May's

REGULAR $16.75 COIL BED SPRINGS, SPECIAL, $9.95—SIXTH FLOOR

FRANK & SEDER Sale!

Spectacular Purchase! 5,000 Sets RUFFLED CURTAINS 79c

Beautiful 5-Piece Barred Swiss Ruffles with tie-backs to match.

Neat Ruffle Edge and Double Overall Valance; for Any Room in the House.

$1.39 Values!

5-Piece Rayon Stitched Ruffle Sets
$1.29 SET
$1.79 to $2.00 qualities; fine splash voile, check voile or plain voile with ruching edge ruffles; colors are rose, blue and gold.
Sixth Floor

5-Piece Novelty Ruffle Sets
$1.69 SET
$2.25 to $2.50 grades; colored edge ruffles; solid color ruffles; colored insertion ruffles; fine Swiss ruffles and 4-piece rayon ruffles.
Sixth Floor

5-Piece Fine Novelty Ruffles
$2.19 SET
$3.00 to $3.50 values; beautiful fancy valance effect curtains in popular colors; insertion rayon stitch effects and fine colored edge criss-cross French marquisette curtains.
Sixth Floor

1,000 Linoleum and Certainteed Rugs ABOUT HALF PRICE!

$6 Values $3 — 6x9 ft. size, beautiful bordered designs; many new Fall patterns.

$10 Values $5 — 9x9, 9x10.6 and 9x12 ft. enamel art rugs with border. Very special.

$15 Values $8 — 9x12 ft. cork linoleum rugs, large variety of bright new Fall patterns.

50c Tilecloth Floor Covering, Linoleum Designs. Sq. Yd. ... 33c
50c Rug Surround, Hardwood Patterns, Special, Yd. at ... 39c
$1.50 Genuine Inlaid Linoleums, Patterns to Back, Sq. Yd. ... 89c
$2 Genuine Inlaid Linoleums, Patterns to Back, Sq. Yd. ... $1.18
Frank & Seder—Sixth Floor

Sale! 3-Pc. Bed Outfits

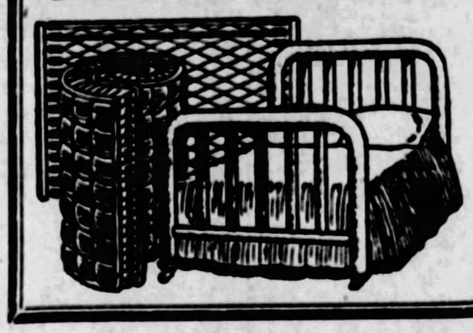

A sensational underpriced purchase brings these 150 outfits at tremendous savings. No more at this price after this lot is gone! **$17.95**

Complete outfits, including brown enamel finish bed with 2-inch continuous posts and 5 1-inch fillers at head and foot. Nationally known fabric resilient spring built for comfort, and sanitary 100% cotton Mattress with rolled edges and biscuit tufting, covered with heavy art ticking.

FULL OR TWIN BED SIZES
Frank & Seder—Sixth Floor

Sale! Manufacturer's Entire Surplus Stock Women's Full-Fashioned Pure Silk HOSIERY

Lucky! A purchase involving all of the surplus stocks of one of the largest mills in the United States, made this wonderful offer possible. Rare good fortune on our part — and on yours!

Made to Sell at $1.95 to $2.95

$1.19 pair

Silk From Top to Toe Chiffon or Service Weight

Remember, this is hosiery of the finer grade—and every woman in the Pittsburgh district should be here bright and early tomorrow morning, prepared to buy in half dozen and dozen lots.

ALL WANTED SHADES

Nude	Black
Dusk	French Nude
Almond	Gunmetal
Dawn	Rose Taupe
Atmosphere	Evenglow
Moonlight	Aloma
White	Etc.

Wool-Mixed Children's Hose 39c
Regular 75c Value
In novelty checks and colorful patterns.

Frank & Seder—First Floor

SALE! For One Day ONLY!

1,000 Soleil Felt, Velvet and Satin HATS!

This season's favored styles featuring close fitting hats with the smartest of trimmings.

$3.50 *3rd Floor*

Large and small head sizes. All the leading Fall colorings and combinations of materials.

A Remarkable Value-Giving Sale of **Men's Sweaters**

Actual Up to $10 Values! Just the kind of sweaters you've been looking for. Here's a chance to buy them at great savings. Heavy all-wool Full Fashioned Shaker Sweater Coats, in all the newest colors, Navy, Brown, Maroon, Cardigan and Black. Sizes 36 to 46. **$3.88**
Frank & Seder—Basement

800 Pairs Shoes Transferred From Our Third Floor Shoe Dept.—One-Day Sale!

Women's Shoes

Formerly priced four and five times this price! **$1.69**

Patent, Velvets, Satins, Tans, Black Kid, Red Kid, New Straps, New Oxfords, Cut-outs, Novelties, Buckle Pumps, etc. Odds and Ends—Broken Lines.

Misses'-Children's Shoes
Also infants' assorted Straps and Oxfords. Odds and ends assorted sizes in the lot. While they last ... **69c**
Frank & Seder—Basement

Ready Tomorrow! Great Values In **SWEATERS**
For Women, Misses & Children
Actual up to $2.98 Grades!

Crickets, Slip-overs, Student Necks, Lumberjacks and Coat styles. Fine all-wool, Rayon and wool mixed all-rayon, wool and cotton sweaters, in a big assortment of colors and patterns. Priced sensationally low for Wednesday! Women's sizes, 36 to 46; misses' sizes, 30 to 38; children's sizes, 24 to 28. **$1.39**
Frank & Seder—Basement

BARGAIN BASEMENT

Sale! Women's & Misses' Fur-Trimmed Winter Coats

Made to Sell Up to $39.50!

We can only give you the merest idea of the great variety. You must see the host of delightful styles, just unpacked—in materials, modes and colors for every Autumn requirement. You must feel the materials, see the rich colors, examine each touch of distinction to appreciate fully what marvelous values they are at this unusually low price. These are the Coats you've dreamed of finding at $19.75—but never hoped to get. It will pay you to shop here tomorrow.

$19.75

MATERIALS! Fine Suedes, Velours, Bolivias, Fur Fabrics

SIZES 16 TO 52 *For Women, For Misses, For Stouts*

TRIMMINGS! Fur Fronts, Fur Borders, Fur Cuffs, Fur Collars

Frank & Seder—Sub-Basement

BASEMENT *Special Group of* **Boys' Suits & O'Coats**
Reg. $5.95 and $6.95 Values!

A special purchase just arrived and ready for tomorrow's selling! Values that are really sensational! **$3.88**

The Suits are of good wool and wool mixed materials, with two pairs of knickers. Assorted patterns.

The O'Coats are of heavy wool mixed, for school wear. Assorted heathers—plaid lined.

All sizes in both groups 3 to 17 years.
Frank & Seder—Basement

BASEMENT *Sale! Women's* **Flannelette Gowns**
Regular $1.25 Values!

Long sleeves and double yoke styles! Made of fine quality heavy flannelette, in pretty pink and blue stripes. Nicely trimmed. Regular sizes 15, 16, 17. Extra sizes 18, 19, 20. **69c**
Frank & Seder—Basement

Axminster Rugs
9x12-Ft. Size

Genuine Panels—rich color and pattern assortments—priced about one-half of their actual worth. Sizes 9x12, 9x10.6 and 9x9-ft. **$21**

$7 Brussels and Velvet Rugs (4.6x6) ... $3.00
27-in. Velvet Hall Carpets, 7 patterns, yd. $1.05
27x54-in. Velvet Rugs, 14 patterns ... $1.39
Frank & Seder—Basement

60-IN. INDESTRUCTIBLE PEARLS, $1.50 VALUES—89c—FIRST FLOOR

Primitive Banks in Ethiopia

HIDING money in the ground is so prevalent in Ethiopia that, although about 6,000,000 silver dollars are sent there from Austria every year, there are never more than 7,000,000 in circulation.

Fiction Page

Rainfall Destroys Forage

EXCESSIVE rainfall and high waters have destroyed the forage of a moose herd on Isle Royale, in Lake Superior. Because of the lack of food, conservationists fear that the herd will be driven from the island.

Sally's Shoulders

ENGROSSING DIFFERENT LIVELY DRAMATIC

By BEATRICE BURTON

(Continued from Yesterday.)

John Nye Rebukes Sally for Dancing Publicly in the Roadhouse

WHAT HAS GONE BEFORE

SALLY JEROME is the mainstay of her family in the absence of her father, who does not live with her mother. MRS. JEROME enjoys poor health, so Sally does the housework mornings and officework afternoons. BEAU and MILLIE, her brother and sister, give nothing towards keeping up the home. TED SLOAN loves Sally and wants her to marry him. But Sally is interested only in JOHN NYE, for whom Millie works. Nye is infatuated with Millie, who prefers a bond salesman named DAVIDSON. Davidson worries Sally with his attentions. During an illness of Millie's, Sally works for John Nye. Later he offers her a steady job, but Sally refuses it and goes into the roadside inn business with her AUNT EMILY JEROME. The business does not prosper until Aunt Em hires a jazz band and Sally puts on an exhibition "shimmy Black Bottom" dance with Ted for her partner. Presently Ted confesses that he's ashamed of being a "dancing fool" and Sally sends him packing. Beau's baby is born, and shortly afterwards Beau begins to run around nights. Mabel, his wife, decides to make him support his own home, and looks around for a job to enable her to buy household furniture. Millie leaves John Nye's employ with the story that he "got fresh" with her. Mabel takes the job. Millie goes to work then, in Davidson's office, and quits that place with the same story about Davidson. One night when Millie has left for Bermuda with her mother and Mr. Jerome, who had returned to his family after a long illness, Davidson drops into the inn. His story of Millie's leaving the office that employed him is that she was angry because of his affection for Sally. He starts making love to Sally to prove his point, and looking up, Sally sees John Nye in the doorway, watching the whole scene.

NOW GO ON WITH THE STORY.

SHE KNEW it by the tell-tale beating of her heart, and the queer gone feeling at the pit of her stomach.

She turned and glanced quickly at him. He had taken a newspaper from his coat pocket and was looking through it.

"What on earth did he come here tonight for?" she asked herself. It was a long time before she found out.

"What's Nye hanging around here for?" Davidson was asking, and his question seemed to be the echo of Sally's thoughts.

"Food, I suppose," she replied quickly. "He knows Millie's not here, so it must be food."

Davidson smiled and looked at her with that caressing look that was like the touch of his hands going over her. "It couldn't be you, could it?" he asked smoothly.

Sally did not even blush. "He hates me!" she declared with conviction. "I went down to work for him one day not so long ago, and walked out before I'd been there 15 minutes. We don't get along—he and I."

"Do you and I? Do we get along?" asked Davidson. "I know one thing—I could get along forever with you if you wouldn't be such a bristly little thing. Are you like this with all men?"

"Like what?"

"Like you are with me," he went on to explain. "Cold and distant—peeved if a man lays a finger on you?"

Sally gave him a blighting look. "This," said she, "is a very silly conversation. Let's talk sense. . . . Did Millie really leave your office because you and she had a quarrel over Ted Sloan and me?"

"We had a quarrel over you," the man said simply. "I told you that before. Sloan was just to be the fourth person in this little party I framed up. It was you that Millie was sore about."

"She said you tried to kiss her, too," Sally accused him. "I think she was angry because you behaved towards her as you did in the office—where she was likely to get herself talked about, you know."

Davidson gave her a long, steady look.

"Did Millie tell you I made love to her in the office?" he asked roughly.

Sally looked down at her hands that were clasping and unclasping themselves on the edge of the little table.

"If she did," Davidson ran on, in his downright heavy way, "she's a liar." He never minced words. "I've been trying to get Millie Jerome off my neck for months. Ever since the time I met you, as a matter of fact. I always knew some girl would knock me for a row of golf clubs some day, and you're the girl."

Crude as his words were, the ring of truth was in them.

But Sally had had enough of him, truthful or not truthful as he might be. She stood up.

The three musicians were taking their places, and a dozen people had come into the dining room.

"Almost time for me to dance," she said absently.

"Millie never could tell the truth." Davidson seemed to be speaking to himself now, rather than to her. "She was always breaking dates with me—and then lying to square herself. And she liked me, too—"

"Oh, I know that!" Sally assured him. "She always said she did." She took a quick look at John Nye as she flashed past him on her way to the hall to get a tambourine that she had bought for the new dance.

* * *

At 7:30, when Sally re-entered the dining room for her Savannah Stomp, it was crowded. The sound of talk, the fragrance of tobacco smoke filled the air.

Davidson was still sitting at his table, smoking a thick, black, cigar and drinking black coffee.

John Nye was at his table, too. Sally did not look directly at him, but she could see him from the tail of her eye.

She began to dance.

And the Sally who danced was a Sally whom John Nye never had dreamed of—a wild, abandoned gypsy, whose teeth gleamed in a wide, flashing smile, whose eyes smiled, and whose red heels twinkled madly about the small square of floor in the center of the room.

She was no more like the demure, sensible little private secretary who had timidly brought him sandwiches than a Bird of Paradise is like a Jenny Wren.

If Sally had happened to look his way she would have seen many things clearly written on his face just then. Astonishment, a kind of unwilling admiration, and anger, as well as something else.

But she never noticed him. She smiled at the other faces that were turned towards her, and she waved her hand to Davidson, who clapped loudly and long when she was finished.

She danced again, and then the floor was given over to the diners for ballroom dancing.

Sally drifted into the kitchen, light and bright-colored as an autumn leaf in the west wind. Her scarlet silk rags, sewn with little bells, tinkled as she went. The door swung shut upon her.

John Nye's eyes stayed upon the panels of the swinging door until it closed. Then he laid a five-dollar bill upon the table and got up.

"Never mind the change," he said shortly to the round-eyed Hilda, who stared dully after him. No one had ever given her three dollars for a tip before.

He went into the hall.

Sally was there.

She was on her way upstairs to change her dress, and she started to pass him with just the tiniest smile of recognition.

Then just as she put out her hand to grasp the newel post at the bottom of the flight, she felt her two arms seized firmly from behind and John Nye swung her around facing him.

Fortunately, the big hall was empty. There was no one about to witness the ridiculous scene that followed. It truly was ridiculous—for John Nye shook Sally exactly as a big brother might have shaken a small and wicked sister.

"This is a fine thing for you to be doing, isn't it?" he asked violently, and Sally laughed from sheer nervousness. She couldn't believe that this thing was actually happening to her . . . John Nye, shaking her! Why, it was impossible! It didn't seem as if it could be happening to her.

Then, in a twinkling, she recovered herself.

"Please take your hands from me!" she said, turning and twisting herself until she was out of his grasp. "What are you talking about, Mr. Nye?" Even in her own ears her voice sounded cool and calm now.

"If you don't know yourself, how can I explain to you?" he asked. "But don't you see that you're not like this. That it's not your sort of thing?"

Sally was frankly mystified. She shrugged her shoulders—smooth and graceful under the thin scarlet silk of her bodice.

"You mean dancing here?" she asked. "In my aunt's restaurant? Do you think it's such a terrible thing to do?"

His mouth twisted in a sarcastic smile.

"Oh, well, better women than I have danced for their living," answered Sally, her feet on the bottom step of the stairs. "Dancing is a perfectly respectable thing to do. And I love it. I'm sorry if you dislike to see Millie's sister making a public show of herself, if that's the way you think of it. But you mustn't think any the less of Millie, because I do it. It isn't her fault that I dance here, you know. And Aunt Em and I didn't start out to run a roadhouse."

Silence for a minute.

Then John Nye spoke again. "I suppose it isn't any of my business what you do—but what does your Davidson think about it?"

Just then Davidson came strutting out of the dining room, and without speaking to him, John Nye turned and went out of the house.

CHAPTER LIX.

IT WAS a breathless and bewildered Sally who held out her hand to wish Davidson good night.

She barely knew what she said to him, and she only half heard him assuring her that he would call her up in a few days.

After he was gone she climbed the stairs to her own room—and presently found herself standing before the mirror of her dresser, without any clear recollection of coming upstairs.

With quick, nervous fingers, she began to take off the gypsy dress—the thin, scarlet silk, the gay, beflowered calico, the little silk cap all covered with bright brass bells.

Then, slipping into her faded old cotton kimono, she rolled them all into a ball—all the bright, gay-looking garments—and carried them to the trunk-room at the head of the attic stairs.

Her own trunk stood in a corner, behind the barricade of bedsteads, boxes, old rockers and dressers that Mrs. Jerome had brought to the house months before.

Sally climbed over these things with the quick, smooth ease of a cat, and dropped down to the dusty floor beyond them. She flung up the lid of her cheap, black tin trunk, and thrust the roll of silk and calico down at the very bottom, under piles of her winter clothes.

"There!" she said aloud, and with great satisfaction. "There!" She felt as if she had closed the door upon the whole period of her life, as she slammed the lid of the trunk down, and climbed back over her mother's dusty household goods, and locked the door of the trunk room behind her.

At 10 that night, when Aunt Em came running up stairs to find out why she wasn't doing the dance that she did every night about that time, Sally was in bed.

But she was not asleep. She was sitting bolt upright, with a mending basket before her on the bed, and she was darning the sleeves of her old black serge office suit.

The frown on Aunt Emily's face deepened.

"What under high heaven ARE you doing, Sally Jerome?" she asked in wonderment, and Sally held up the dress to show her what she was doing.

"Mending my old office dress, aunt," she said meekly. "I'm going out to look for a job in the morning—an office job."

Aunt Em was thunderstruck, flabbergasted. . . Here was a pretty kettle of fish, she seemed to be thinking. Her star attraction suddenly showing a streak of temperament and refusing to dance at a moment's notice! And for no reason at all, so far as Aunt Emily could see.

To Be Continued.

Copyright, 1927, Editors Feature Service.

Merely Margy, An Awfully Sweet Girl

Story by Lloyd Mayer — By John Held, Jr.

THERE SEEMS TO BE SOMEONE HERE!
AND THIS ONE IS FULL UP!
THERE IS A PAIR IN EVERY CAR OUT HERE!
MARGY, IF YOU WANT TO SIT IN A CAR TONIGHT I'LL HAVE TO CALL A TAXI.

"My dear, I simply MUST tell you about an AWfully amusing INcidence that happened on this HOUSE party that ARab and NOisy and I gouged IN on, because ACtually, my dear, I NEARly had hysTERics about it because it was so DARNED FUNny, do you know what I mean? Well, ANYways, my dear, you see there was a DANCE practicably EVery night we were THERE, only practicably NObody would be DANcing after the first two or three dances because this MeTAVish esTATE effect, my dear, is SIMply tiTANic and has all these sort of CAGEY little reTREATS and things scattered 'round where everybody would sort of disapPEAR to and sit OUT, sort of, do you know what I mean? So one night, you see, there was this DANCE and HEAPS of people came to it in CARS from EVerywhere, my dear, so there were these CARS parked for MILES in every diRECtion. So when ARab cut IN on me I suggested it would be sort of a NOVelty for a change to TRAIPSE forth at this point and sit in one of these CARS instead of one of these odd little SYLvan reTREATS which I was HONestly getting just TOO TIRED of, ANYways, because the MINute I would let ARab enSCONCE himself in one of them with me he would suddenly be afFLICted with bad LOVE trouble—you know the type! But the SCREAMing part of it WAS, my dear, that simply EVery one of these CARS had been apPROpriated by the time we decided on my AUto sugGESTion—can you BEAR it? So in POSitive desperAtion ARab said if I inSISted on sitting in a CAR he guessed he would have to call a TAXI at this point, which I think was a simply KILLing reMARK, my dear—I mean I ACtually DO!"

Love's Embers

Absorbing Sequel to "Revelations of a Wife"

By ADELE GARRISON

Madge Wins in Her Plan to Call on the Foreigners

IT was curious—and amusing—to watch the different reactions of the group on the veranda to my proposal that they all go with me the next day to call on our new neighbors, the Lincolns, who just had taken The Larches, the nearest country place to ours I knew even before they spoke that there were two people who would not go, and their reply was prompt.

"Catch me calling on a lot of foreigners who can't pronounce their own names and take Abraham Lincoln's to cover it," my mother-in-law said caustically—she is the original one hundred percenter, I am sure.

I shot a quick, furtive glance at Noel Veritzen who but a few minutes before had told us that Veritzen was the nearest English variation of his own unpronounceable name. But he evidently had not noticed Mother Graham's remark. He and Mary were gazing excitedly at me, and I had no doubt of their eager acceptance of my invitation when they should get a chance to speak.

"It might prove very exciting," I said, smiling at her, for I know her love of a mystery. "Katie says they're Transvarians, too. Queer, there being two sets of those people here at once, when there hasn't been one of their nationality around here ever before."

"Katie says a lot of things besides her prayers," my mother-in-law retorted, "and I can't see myself traipsing down there to call on those folks at her suggestion. I'm surprised at you, Margaret."

"It wasn't at her suggestion," I explained with resolute although a bit creaky good humor. "Mrs. Ticer told me how lonely the young girl is—she says she is most charming—and that she asked about us and wondered if we could call. It's only neighborly."

"Oh, go on if you want to," Mother Graham capitulated—she has a really kind heart underneath her crustiness, "only don't ask me to go along."

"How about you, Katherine?" I glanced appealingly at my cousin's winsome wife, but I knew her answer before I spoke. She detests making new acquaintances, and she also never loses an opportunity to engineer Junior's absence from any excursion where he might be in the way.

She shook her head, smiling.

"Junior and I couldn't possibly go," she said. "I promised him we'd find where the speckled hen has stolen her nest, and then we have to dig some worms for fishing."

I threw her a grateful glance for her strategy, for I knew that otherwise my small son would have begged to go, and I would have hated to refuse him. Indeed, Dicky no doubt would have taken him, much to my discomfort, for children, to my mind, have no place in such trips as the one I was planning.

"That's decisive, anyway," I said, then turning to Noel and Mary I put on my severest air.

"I'm not going to let you two off," I said.

"Try keeping us away," Mary caroled. "I haven't been so thrilled in weeks. A beautiful girl with a lot of money—she must have to have taken The Larches and hired all the Ticers for the summer—and a sort of mystery about her—oh, boy—maybe she's a counterfeiter or a lady bootlegger."

"Mary!" her grandmother ejaculated, but the rest of us laughed, and I looked at Dicky, a trifle embarrassed.

"Will you come with us?" I asked, wondering what his answer would be.

"Will I!" he returned, and there was a queer little glint in the back of his eyes as he spoke. "Just watch me! Beautiful young girls with mysterious romantic surroundings aren't so numerous in my young life that I can afford to pass any of them up. I'll be there, dear heart, with a fresh collar and a new necktie and a haircut and a shave and everything."

I laughed with the rest, but all through the rest of the day and the forenoon of the next, indeed until the very start of our drive to The Larches, I was uneasily conscious and conjecturous of that queer little glint in my husband's eyes.

(Copyright, 1927, Newspaper Feature Service, Inc.)

WHAT'S the ANSWER?

1. What is the difference between warm and cold blooded animals?
2. How many full generals has the United States had and who were they?
3. Who originated the donkey and elephant as symbols of the Democratic and Republican parties respectively?
4. In ancient Rome, who was a centurion?
5. What does a cat use its whiskers for?
6. Does sound travel faster in air or in water?
7. What is the difference between common and preferred stock?
8. What was the original meaning of our word "alderman"?
9. Of whom is it said in the Bible that "they shall be called the children of God"?
10. What was the Washington Elm?

The answers to these questions may be found in tomorrow's paper.

Here are the answers to yesterday's questions.

1. Calpurnia was the wife of Julius Caesar from 59 B. C.
2. There are 3,424 spoken languages or dialects distributed as follows: North and South America, 1,854; Asia, 937; Europe, 587; Africa, 276.
3. The males and females of all ordinary species of ants have wings. Only the workers or neuters are wingless.
4. Lake Superior is the largest expanse of fresh water in the world. Its estimated area is over 31,000 square miles.
5. Rattlesnakes are viviparous; that is, the eggs are hatched inside the body and the young are brought forth living.
6. The United States does not own any Panama Canal territory. The strip of 436 square miles used by the canal was in 1904 leased to this country by Panama in perpetuity for $10,000,000 and a yearly rental of $250,000.
7. Mercerization is the treatment of the cotton fabric with caustic soda, potash, or some similar chemical, so as to increase the color-absorbing qualities of the cotton. It also gives it a silky gloss. The process derived its name from the inventor, John Mercer, an Englishman, who died in 1866.
8. The "Battle Hymn of the Republic" was written by Julia Ward Howe, an American author who was born in New York in 1819.
9. High German is the language spoken by the people in the highlands of Germany. It includes Swiss, Alsatian and Bavarian dialects. Low German is spoken by the inhabitants of the lowlands in the north, and includes Friesian, Dutch and Flemish. It is not a corruption of High German, but is a distinct form of speech.
10. The longest speech ever made in Congress was delivered by Senator Robert M. La Follette, of Wisconsin, in 1919. He kept the floor for nearly 19 consecutive hours. He was filibustering against an emergency currency bill.

(Copyright, 1927, King Features Synd., Inc.)

Cold Tea a Cleaner

To remove dullness and specks from your furniture you should make a mixture of whiting and cold tea. First rub the glass with a little warm tea on a soft cloth, and then apply the paste, afterward rubbing clean with a piece of dry tissue paper.

The Sun-Telegraph Fifteen Cent Pattern

A POPULAR SUIT STYLE FOR THE "LITTLE MAN."

Ponger, linen, jersey or kindergarten cloth may be used for this design. The blouse closes under the plait of the front.

The pattern is cut in three sizes: 2, 4 and 6 years. A 4-year size will require 2¼ yards of 36-inch material.

Pattern mailed to any address on receipt of 15 cents in silver or stamps.

COUPON.

This pattern will be sent on receipt of 15 cents. Make number, name, address, etc., plain. Send to Pattern Department, The Pittsburgh Sun-Telegraph, Pittsburgh, Pa.

No. 5872. Size .....

Name .....

Street and No. .....

City ..... State .....

(Advertisement.)

School nurse says all girls should know this

TALKING to a roomful of high school girls on personal hygiene, an experienced district nurse said:

"One of the basic rules of health for girls is to keep the system functioning naturally at all times. Normal exercise and diet habits should be encouraged. But when necessary there's no harm in taking nujol, since it works mechanically and can't disturb the normal functions of any organ of the body. Particularly with girls, there are times when nujol should always be taken. Take a spoonful every night for a few days. It's a thoroughly safe and harmless method. It won't cause distress or gas pains or griping."

Not Like Medicine

Nujol is different from any other substance. It contains no drugs or medicine. It can be taken safely no matter how you are feeling because it is so pure and harmless, and works so easily. Every woman should keep a bottle on hand. Every druggist has this remarkable substance. Get the genuine. Perfected by the famous Chemical Products Division of the Standard Oil Company of New Jersey. Look for the Nujol bottle with the label on the back that you can read right through the bottle.

Petot's
536 Smithfield Street

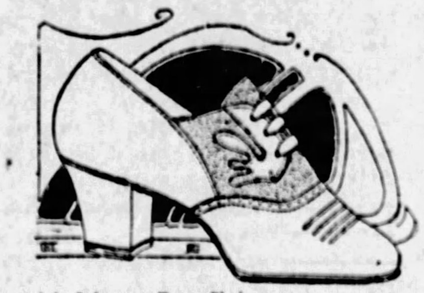

Ask for Style 3110—Tan or Black

Now! "Peppy Ties"

Autumn weather calls for oxfords for women's street, school and business wear. Petot's "Peppy Ties" are right in price, right in their numerous styles and of finest quality we ever offered. Widths AA to C.

$6 All Styles One Price

One Price $6 — 536 Smithfield Street — One Price $6

World Wide Favorites For The Skin And Scalp

Regular use of Cuticura Soap, assisted by touches of Cuticura Ointment when required, keeps the complexion fresh and free from eruptions and the hair live and glossy. Cuticura Preparations are unexcelled in purity and are regarded by millions as unrivalled in the promotion of skin and hair health.

Soap 25c. Ointment 25 and 50c. Talcum 25c. Sold everywhere. Sample each free. Address: "Cuticura Laboratories, Dept. 17, Malden, Mass."

Cuticura Shaving Stick 25c.

(Advertisement.)

The Woman Pays

But Does Not Mind It Now.

For years women have been buying vanishing creams, always hoping and looking forward to finding a cream that would not harm or dry up the skin and clog the pores, a cream that could be used as a powder base without leaving that usual scaly appearance.

And now, after years of patient and scientific research work by an expert chemist, there has been produced a vanishing cream in liquid form, known as Mibalm Liquid Vanishing Cream. A cream that is so different from the solid creams and unlike all liquid creams.

It is healing, soothing and mildly astringent, contains no oils, fat or grease, is snowflake-like in texture, and unequaled as a powder base. One application leaves the skin soft and pearl-like in appearance.

MIBALM LIQUID VANISHING CREAM is snow-white, it is made by the makers of MIBALM, you can buy it at all the leading Drug and Department Stores, you can always get it at May's.

Better Than SPANKING

Spanking does not cure children of Bed-Wetting. Don't blame the child; there is a cause for this and it has to be removed. If your children are afflicted in this way or any member of your family is bothered by weak kidneys you can try them try Send Today for a Free Trial of our Bed-Wetting Remedy. It has proved a blessing to thousands of families for 44 years.

FREE TRIAL

Summers Medical Co., Dept. 12, South Bend, Ind.

Please send without obligation to me, FREE TRIAL of your Bed-Wetting Remedy, together with useful information.

Name .....

St. or R. F. D. .....

City ..... State .....

SUN-TELEGRAPH ADS "STIR THINGS"

SWANSDOWN COFFEE

Keeps Husbands Quiet

NOTHING pleases friend husband more than being served appetizing SWANSDOWN Coffee at every meal. Poured fragrant and steaming into the cup, flecked with popping bubbles and mixed with yellow, rich cream until it is a beautiful nut-brown color, delicious SWANSDOWN creates a genial, happy atmosphere that lasts through the day. A meal is only as good as its coffee. Your grocer has a fresh supply. (20)

Swansdown Coffee Co., Pittsburgh, Pa.

SWANSDOWN COFFEE

Bite yourself an Alphabet

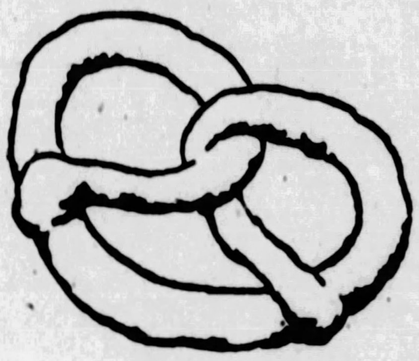

"Mr. Pretzeleer is busy in conference"

Very, very high pressure executives make it a rule to pretzel at least once every afternoon. They find that biting out letters rests their 90 H. P. brains. Try it. Lock the doors. Send out word you're in conference and start biting. A good word to bite is

BUSY

because it helps make you believe you are —busy, at least, being a pretzeleer.

It was a pretzeleer who invented the word toothsome. He was thinking of the fine hearty salty flavor that comes free with every O-So-Gud. And the crispness and brittleness. To say nothing of the crunchiness.

The more you pretzel with O-So-Guds the better you like it. Pretzel before going to bed. With soup, salad, dessert. When you drink ginger ale. If the youngsters *will* eat between meals there's nothing better than a knotty but nice pretzel . . . And you don't have to worry about digesting them. That's easy.

Uneeda Bakers pretzels, of course. We call them O-So-Guds because they are.

O-SO-GUD
REG. U.S. PAT. OFF.
PRETZELS

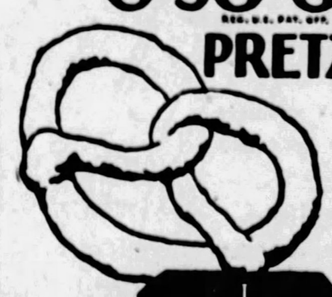

Bite your letters out of great, gross Pasty O-So-Guds. You eat everything except the open spaces.

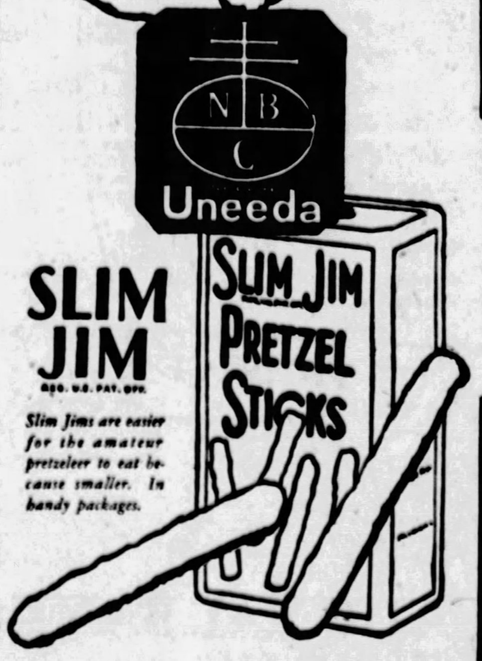

Slim Jims are easier for the amateur pretzeleer to eat because smaller. In handy packages.

NATIONAL BISCUIT COMPANY
"Uneeda Bakers"

Dangerous Innocence

(Above) — "With one movement he tore off the shade and held up the lamp. I stood in the blinding glare and watched the blood drain from his face. Suddenly he started toward me. I knew he meant to kill me. Then —" (From "Dangerous Innocence," November True Story Magazine.)

FEW GIRLS, it seemed, could have been blessed with finer qualities for success and happiness than was Irene. Guided by a wonderful and understanding mother, she had learned to cherish all the ideals that make for a sweet, wholesome, normal life. But when she found herself alone, struggling for success in the big city, she quickly learned that beauty, talent and goodness may prove dull weapons in a world that demands knowledge and experience as well.

Yet she fought on, battling bravely against disappointment, want and loneliness—little dreaming that her very innocence and ignorance of life were to prove her most terrible enemies. For it was her desperate yearning for sympathy and companionship that brought the beautiful Bess, the handsome, romantic Ted and the worldly-wise Harold into her life. Later it was their cruel sneers and laughter at her refusal to drink and "have a good time" that made her wonder if, after all, "being a good sport" were any real harm.

Could she have foreseen that ghastly near-future day when she would awake, her brain paralyzed with horror, her heart sickened with fury, her nerves torn and exhausted, she would have flown from her friends as from a deadly pestilence. Yet that moment of frightful discovery was still to come; and when it did, it was only the beginning—the first step into a world of agony, terror and revulsion of soul.

Irene's pitiful story will rend the heart of everyone who reads it. It is entitled "Dangerous Innocence," and appears complete in November True Story Magazine.

Dramas of Real Life That Startle *and* Thrill

IN the foreword of a recent novel, the author says: "In this book none of the characters represent real persons, living or dead. They are wholly imaginary."

Which is just another way of saying: "This story isn't life; it is simply a product of my imagination."

What a striking contrast to this and all other fiction is presented by the stories that appear each month in True Story Magazine. The characters are not fictitious; they are real. The events are not imaginary; they really happened.

In no other magazine will you find such amazingly frank and powerfully dramatic narratives of real life. In these compelling stories, the very hearts and souls of the writers are revealed. Their struggles, temptations, defeats, triumphs, loves, hates, joys and sorrows become an open book to all who wish to read. The November issue alone contains fifteen gripping true-life chronicles that fascinate, startle and thrill. Your newsdealer has it. Get your copy today.

(Above)—"STUPID WITH WINE, HE OPENED THE DOOR"—A young, fun-loving, motherless girl, living in an isolated village, it was not strange that Marietta fell madly in love with the handsome young violinist who came to the town. Nor could the threats and pleadings of her poor father stem the tide of folly into which she innocently plunged. (See "The Road to Ecstasy," November True Story.)

(Right)—"THE BULLET HAD FOUND ITS MARK"—Love of a strong-willed, determined girl for a man who was marked for death by a lawless band of mountaineers proves the mainspring of action in this thrilling, heart-clutching story, "Pride of the Hills," in November True Story Magazine.

(Left)—"HE PUSHED HIS WAY IN"—Marriage, a home, an adorable baby—what bliss to a girl who had always known loneliness. Then a husband's careless neglect forced her to accept the attentions of another man out of sheer hunger for companionship. Every man, every woman should read "A Lonely Heart's Call," November True Story.

(Right)—"HE PRESSED MY HAND"—Her home life broken, the lives of her parents shattered by divorce, Vera was left to face the world's pitfalls with a heart hardened by disillusionment and despair. How she met the crisis of her life on the difficult road she had to travel is told in "The Eyes of Our Children," November True Story Magazine.

(Left)—"MY HEART SEEMED TO STOP"—Never was a girl more gloriously happy than Beryl in her married life with Gustave, hero of the air. Then the beautiful, the fascinating Miss Swift came on the scene as an aviation pupil. One day they sped into the clouds on a secret and mysterious flight. What happened is revealed in "Secret of the Sky," True Story for November.

$24,000.00 for TRUE STORIES

True Story Magazine is always looking for authentic stories of real life. For those accepted it pays handsomely. In your life there is probably such a story, which you can cash in upon. Right now True Story is offering $24,000.00 in prizes ranging from $200.00 to $1,000.00 each for the kind of true story you have to tell. This is a wonderful opportunity. For full particulars see the November issue.

NOVEMBER True Story

On Sale At All Newsstands

Use the Coupon if No Newsstand Is Convenient

MACFADDEN PUBLICATIONS, Inc.,
64th Street and Broadway, New York City

I wish to become familiar with True Story Magazine.

Please enter my name to receive the next five issues beginning with the November number. I am enclosing $1.00 in full payment.

(If you prefer to examine the magazine before subscribing, simply mail us 25 cents, and we will send you one copy of the November issue at once.)

Name_____

Address_____

City_____ State_____

THE LARGEST NEWSSTAND SALE IN THE WORLD—TWO MILLION MONTHLY

STOCKS-BONDS-GRAIN-PROVISIONS-LIVESTOCK

Forbes

U. S. Shipping Is Decaying; Business Men Should Act.

By B. C. FORBES

WHAT'S the matter with American shipping? And can it be remedied?

THE records reveal clearly that something is the matter with it. Of America's total foreign commerce only 37 per cent is carried in ships flying the American flag.

Again: Lloyd's reports that the United States has suffered a decrease in the gross tonnage of her mercantile fleet since 1920, whereas Great Britain, Germany, Japan and other competitors have enjoyed an increase. Our tonnage was 16,324,000 in 1920; in 1926, 14,578,000. Britain 18,500,000 in 1926; now, 19,399,000. Germany has jumped from 672,000 to 3,110,000 tons and Japan from 2,995,000 to 3,967,000.

A MAN of fifteen years' shipping experience in Britain, Australia and Latin America, a trained accountant now located in San Francisco, William H. Critch, in course of a very comprehensive letter to this column, registers these points:

"America's foreign trade, particularly her expert trade, is the keystone of her business prosperity. How can we proceed in order to keep the lead in the big struggle for commercial supremacy that is near at hand?

"The crux of the situation as regards our foreign trade is transportation. We surely have the goods to supply the foreign markets, but we have not the right sort of transportation to those markets.

OUR difficulty is two-fold: Lack of American vessels, and lack of ability to operate successfully enough of those we do have in our foreign service under the American flag.

"Our greatest manufacturing organization, the United States Steel Corporation, has been very successful in the foreign field, because the 'foreign vision' of one man, James A. Farrell, its president, gave it transportation of the right sort.

"Few of our manufacturers can furnish their own vessels, but they can all do the next best thing: Ship their cargoes by vessels flying the American flag. It requires a shipping man to solve this end of the problem, not a naval man or a railroad man.

"THE management of our American flag ships is the key to the success of America's foreign trade. Our salesmen can and do sell our goods, our bankers can and do finance our foreign trade, our manufacturers, through our high-grade workers, produce the goods, but our shipping management does not match the efficiency of the other three factors.

"Why?

"Because very few of them know more than one department of transportation.

"All over the country there is a scramble for shipments—a costly scramble. This expense is eating up profits. Very few of our American flag lines know what it costs to operate their vessels. They must make it their business to find out definitely how costs are made up, and also how to stop leaks.

"THESE things cannot be discovered at first-hand in an uptown office, and too frequently such information is buried in the accounts department and never reaches the management.

"Unfortunately, most of the managers have never met their men, or at least not under working conditions, nor do they know what those working conditions are, except, perhaps, by hearsay. Very few of them are of the type of Robert Dollar or H. F. Alexander, who know their men and materials at first-hand, and learned their business where the money is made and lost, especially lost—on the docks and in the ships.

"What should be done is pretty obvious. It is up to America's financial, manufacturing and transportation leaders. Definite plans for improvement would be forthcoming if these leaders were to get together.

"The fact that the government continues in the shipping business proves that our private shipping managers and operators of shipping board services are wanting in efficiency. Would they not drive the government out of the shipping game if it were otherwise?"

Does that strike you as commonsense?

(Copyright, 1927.)

PETROLEUM PRICES

Penns., N. Y. Transit lines	$2.65
Bradford, National Transit lines	2.65
Penns., National Transit lines	2.55
Penns., S. W. Pa. lines	2.50
Penns., Eureka lines	2.50
Penns., Buckeye lines	2.25
Kelster crude	1.10
Corning, Buckeye lines	1.45
Cabell grade oil in Eureka Pipe Line Co. lines	1.40
Somerset oil in Cumberland Pipe Line Co. lines	1.50
Ragland grade oil	.95
Indian Refining Co.—West Kentucky	1.35
Cumberland, Harlan and Monroe counties (Ky.), (Paragon Dev. Co.)	1.00
Oil in lines of the Stoll Oil Refining Co. in Oil City, Ky.	1.00
Western Kentucky	1.30
Lima	1.71
Indiana	1.48
Princeton	1.60
Wooster	1.57
Plymouth	1.53
Illinois	1.70
Waterloo	1.35
Saginaw, Mich., Beres Sand oil	1.95
Saginaw, Mich., Skginaw Sand, 47 gravity	2.00
Petrolia, Canada	2.11
Oil Springs, Canada	2.10

NEW YORK CLOSE WITH COMPARISONS

STOCKS	Tuesday High	Low	Close	Close Oct. 10	Close Oct. 4
Actna Fd B	138	134	134	134	122
Abraham&S	94	92½	92½	90	92¾
Do. pref	111¾	111¾	111¾	....	....
Adams Exp	158	157⅝	157⅝	157½	157
Adv Rumely	10¾	10	10¾	10	....
Do. pref	30	30	30	30	33
Alcmeda Isl	3½	3¼	3⅜	3¼	4
Air Reduct'n	174	173	174	177	178¼
Alax Rubber	8	7⅞	8	8	8½
Alaska Jun	1¼	1¼	1¼	....	1¼
Allied C & D	156⅝	156¼	156⅝	158⅜	161⅛
Allis-Chlmrs	113½	112¼	113	112⅛	116¼
Amal. Leath	13⅛	13	13	....	13⅜
Ameradaor	29⅝	29½	29⅝	29½	30⅜
Am Ag Chm	13⅛	13	13	13¼	13⅜
Do. pref	45⅝	45½	45⅝	46	48
A Bank Note	72	70½	70½	71	74½
Do. pref	64	64	64	64	....
A. B. Sugar	18	18	18	18	....
Am.Bosch M	23⅜	22¾	23½	23¼	25⅜
A B Shoe Pf	41¼	41¼	41¼	42	43⅜
A Brown B'r	9¾	9¾	9¾	9⅞	9¾
am. Can	64⅜	63¼	63⅝	63	65⅜
A Car & Fdy	103½	100⅛	100¼	101	103
Amer. Chain	....	....	....	....	....
Do. pref	101⅛	101½	101½	....	101
Am. Chicle	67½	67	67	68¼	71
A. Drug Sys.	15	14⅜	14⅜	14⅜	13⅝
Am Elec T	43	43	43	43⅝	....
Am. Express	169	169	169	168	168½
A For.Power	27⅜	27¼	27¼	27½	28¼
A. Hide & L.	11½	11	11¼	11⅜	10⅝
A Home Prd	55⅜	53⅜	55¼	53¼	52¼
Am. Ice Sec.	27½	27½	27½	27	28¼
Do. pref	90	90	90	....	....
Am Internat	52⅜	52	52⅜	52⅝	53¼
A-La France	7¼	7⅛	7¼	7½	8
A. Linseed O	51¼	48¾	49⅝	48⅝	47½
Do. pref	82⅜	81¼	82	....	78⅛
Am. Locomo	105½	105½	105⅝	106¼	107
A Mach Fdy.	124	123⅝	124	119⅝	117
Am. Piano	34¼	34¼	34¼	34¼	....
Do. pref	94¼	94	94¼	....	94
A.Power&Li	72	70½	70½	72¼	68¾
A. Radiator	137½	135¼	135½	135	139⅝
A. Republics	46½	45¾	46½	46	47½
Am. S. Hasse	52⅜	52	52¼	53	53¾
Am Seating	40¾	40½	40⅜	40½	41⅜
Am. Shipbg	111	107	111	111	116
A.Smelt & R	168⅜	167½	168¼	167¼	171
A. Steel Fdy.	50	49	49½	49¾	51¾
Am. Sugar	90⅜	90	90½	90	92
Do. pref	114⅜	113¾	113¾	....	114⅜
A. Sumatra	67⅜	63¾	66½	64	65⅛
A. Tel & Tel.	185½	184	184¼	183⅜	179⅛
Am. Tobacco	151	150⅜	151	151	153½
Do. B	153⅜	150¾	150¾	150¼	154
Do. pref	115⅜	115⅜	115⅜	....	....
A.Type Fdry	....	....	....	137⅜	136⅜
Do. pref	114½	114½	114½	114½	111
A.Water Wks	....	....	....	....	....
Do new	65¾	63½	65	66½	69
Am. Woolen	22	22	22	21⅜	22⅛
Do. pref	53⅜	53⅜	53⅜	52⅞	55½
Am. W. Pr.	....	....	....	....	....
Do. Cfs.	20	19	20	19	19½
Do pf Cfs.	49	49	49	50	53¼
A. Zinc & L.	6⅝	6	6	6	....
Anaconda C.	47¾	47⅜	47¾	47⅜	47⅜
Do. pref	110⅝	110	110	....	110
Arm. Del pf.	85	85	85	84	85⅜
Arm. Ill. A	9⅜	9⅜	9⅜	9½	10⅜
Arm. Ill. B	5⅜	5⅜	5⅜	....	....
Arnold Con	33⅜	33	33⅜	32½	....
Ar'd. Dr. Co.	47¼	46½	46⅝	46⅜	49⅜
A. T. & S. F.	189⅜	188½	189	189⅜	192
Do. pref	102⅜	102⅜	102⅜	102⅜	107½
At. Coast L.	195	193	193⅝	193⅝	196
Atlant. Ref.	115	114⅜	114⅝	115	119⅜
Atlas Pow	63	63	63	63	....
Do. pref	105½	105	105½	104	....
Aust. Nieb	53⅜	53⅜	53⅜	53⅜	....
Bald Loco	251	250	250	250⅜	254⅜
B. & O.	121⅛	120⅜	121⅜	120⅜	123¼
Do. pref	80½	80⅝	80½	....	80
Bamby Pref	109	108⅜	109	....	....
Bang. & Ar.	....	....	....	....	74
Do. pref	111¾	111	111	111½	111
Bk of Com	545	540	540	....	....
Barnsdall A.	21⅜	21	21⅜	21⅛	22⅜
Beacon Oil	14½	14½	14½	14¼	15⅜
Beecnut P.	63⅜	63⅛	63⅜	64½	62⅜
Bold&Hem	23	23	23	23⅜	22¼
Bethlehem S	55	54	54⅜	55	60
Do. 7% pf.	116½	116⅜	116½	116½	116¼
Best & Co.	53	51⅜	51⅜	54¼	54⅜
Bloom'dale	....	....	....	37¼	....
Do. pref	111¼	111¼	111¼	....	111
Bon Ami	66	65	66	66½	63½
Briggs Mfg.	21¼	20⅜	21	21⅜	22¾
Bkn. Edison	181¼	181	181	179¼	178¼
Bkn. Manh.	59	57¼	57¾	56⅝	55⅞
Do. pref	84¼	84¼	84¼	83½	....
Bkn. U. Gas	136	135	135	135	140¼
Brown Shoe	44½	44	44⅜	44½	45
Brun. Term.	9¼	9	9	9⅛	....
Brun.-B-C.	32⅜	31⅝	32⅜	31	....
B. R. & P.	91	81	91	....	....
Do. pref	105⅛	105⅛	105⅛	....	....
Buff. & Susq.	....	....	....	....	....
Do. pref	51	51	51	....	....
Burns Bros	....	....	....	....	....
Do. A	102	102	102	....	107½
Burr. Ad M.	134½	131	134½	127	123¼
Bush Term.	66½	64⅜	66½	65⅜	65¾
Do. deb	107	107	107	107	107
Butte C.&Z.	4¼	4¼	4¼	4	4½
Butte&Sup.	8½	8½	8½	8⅝	8⅜
Butterick	48¾	47⅜	48¾	49	53
Byers Co	84⅜	81½	83	84	79⅜
By-Prod Co.	74	74	74	74	....
Calif. Pack	65	64⅜	65	64	65⅛
Calif. Pet	20½	20	20½	20¾	21⅜
Calla Z.&L.	1⅜	1⅜	1⅜	1⅜	1¼
Cal & Ariz	86	85	85	86	86½
Cal. & Hec.	16½	16⅜	16⅜	16⅜	17
Can D G Ale.	50	49¼	50	49¼	52½
Can. Pacific	196½	195	195	194⅜	197⅝
Do 1st pd.	192¾	191⅜	192¾	190	....
Case T. Mch.	274	270	270	272	271
Cent.RR N.J	305	305	305	....	320
Cerro DePa	65	64⅜	65	64¼	64⅜
Cert-Teed P.	51½	51	51⅜	50⅝	48¼
Certe Corp.	70⅜	70	70	71	71½
Chand-Cl. M	6	6	6	5½	....
Do. pref	18	17¾	17¾	18	19¾
Chase N Bk	581	580	580	581	598
Chess. & O.	209½	206	206	208	214
Chic. Corp.	84	82¾	83	83	83¾
Chi. & Alton	7¾	7¾	7¾	8	8¼
Do. pref	12⅞	12⅞	12⅞	13	14¼
Chi. & E. Ill.	....	....	....	46½	45⅞
Do. pref	83¼	82⅞	83¼	82⅜	80⅝
Chi. Gt. W.	15¼	15¼	15¼	15¼	16½
Do. pref	34¼	33¼	33¼	33⅜	35¼
Chi.M.&St.P.	17½	17⅜	17⅜	17⅝	18
Do. cfts	16¾	16¾	16¾	17	18
Do. pref	33	32	32	32	33
Chi. North	94¼	93	93¾	94	94⅜
Chi.P. Tool	129	129	129	....	....
Chi. R.I.&P.	107½	106⅜	107	106	109
Do. 6% pf.	102⅜	102⅜	102⅜	....	102
Do. 7% pf.	108⅝	108⅝	108⅝	....	....
Chi.Y.Cab.	44	43⅜	44	43	44½
Childs Co.	59¾	59¾	59¾	60	61⅜
Chile Cop.	35¼	35	35	35	35⅜
Christie B.	61¼	61	61	61½	62¾
Chrysler M.	55⅜	54	54¾	54¼	58
Do. pf. A.	112¼	112¼	112¼	113	....
City Stores B	50½	50¼	50¼	50⅝	50¾
Cluett Peab.	73¾	73½	73¾	72½	74
Coca-Cola	125	122	123¾	123⅛	125
Collins&Ail.	90½	89⅜	90⅛	90	91
Do. pref	104⅞	104⅞	104⅞	105	104¼
Col. Fuel&I.	77½	74¾	75⅞	74	79
Col. & South	121	121	121	122	127
Columb. Car.	88¾	86½	87	87½	81
Col.Gas&E.	90½	90	90	90¼	92⅞
Do pref	106⅞	106⅞	106⅞	106⅝	105⅞
Com. Credit.	18	18	18	18	18¼
Do. 1st pf.	83½	83½	83½	....	....
Com. In. Tr.	48½	48½	48½	48½	50
Com Solvent	182	179	181	181	186¾
Con. Power	72¼	70⅜	70¾	72½	76
Con. N. Pub	41¼	41¼	40¾	41¼	40
Congoleum	22	21½	21¾	22¼	23⅜
CongressCig.	65¼	65	65	65¼	67
Cons. Cigar.	79⅜	78¾	79⅜	78⅝	81¾
Do. pref	101	101	101	99½	....
Cons. Gas	116½	115⅜	115¾	116⅜	118
Do. pref	99⅜	99⅜	99⅜	99½	99¾
Consol.R.Cpf.	70	69⅞	69⅞	70	70¾
Cons. Tex	4¼	4⅛	4¼	4½	4⅝
Cont B&R A.	51¼	49½	51½	49	51½
Cont B&R B.	5½	5⅜	5½	5¼	5⅜
Cont B&R pf.	95	94	95	93	95
Cont. Can	74½	73⅝	74⅜	73¾	74
Do. pref	124	124	124	....	....
Cont. Insur.	205	203	203	204	210½
Cont. Motor.	10⅛	10	10⅛	10⅛	10
Corn Prod	58½	57½	58	57⅜	59⅝
Do. pref	134	134	134	....	137½
Cuy Inc	100½	98¾	99	95	94
CrWtl 1stpf.	92	92	92	....	....
Crucible Stl	87	85	86	86	88⅜
Cuba C. Sug.	7	....	6⅞	7	....
Do. pref.	31⅜	31	31	31¾	35
Cuba Co.	22⅝	22½	22⅝	22½	23½
Cuba RR pf.	82	82	82	82	....
Cudahy Pk.	53	51½	52½	52¾	55
Cuyamel F.	55½	55	55	55⅜	52⅝
Darisco C.	39⅜	37¾	39	38	37⅛
Deere Co.pf.	117	116¾	117	116¾	117
Dela. & Hud	201¼	195⅝	195⅝	201	207
Del. L. & W.	132	132	132	132	135½
Det. & Mack.	....	....	....	....	55
Do. pref	70	70	70	....	....
Diamond M.	139	139	139	140	140
Dodge Br. A.	15	14¾	15	15	16¾
Do. pref	63⅜	62⅛	63⅜	63⅜	67
Dome Mine	10⅜	10	10⅜	10	10¼
Dunhill In.	60⅜	60	60¼	60¾	56½
Dupont DeN	337½	333½	335	335	336
Eastman Ko	168	166⅜	167½	166⅜	168½
Eaton Axle	26⅜	26¼	26¼	26¼	27½
Eisenlohr Br	11⅜	11⅜	11⅜	11⅜	....
El. Auto Lt.	93	92⅜	92½	93¼	95
Elec. Boat	15¼	13½	15	15	16⅜
El Pow & Lt.	27½	26⅜	26⅜	27⅜	28½
Do. pref	106⅛	105⅜	105⅜	105	106⅛
Do. 6% pf	118	117½	117½	118	....
El. Refrig	11⅛	10½	11	10	10⅜
El Stor Bat	71	70⅜	70⅜	70⅜	72⅜
Elkhorn F	....	....	....	10	11⅜
Do. pref	20½	20¼	20¼	19	22
Em Bran A	3	3	3	3	4
Endt. John	74	73¾	73¾	73⅛	76½
Do. pref	124	124	124	....	124½
Eng Pub Svc	36¾	37⅛	37⅜	38	36⅜
Equit Off	85	85	85	84⅝	85½
Equit Trust	413	410	410	....	428
Erie R. R.	65⅜	64¼	65¼	65	66¼
Do. 1st pf.	61⅜	60¾	61¼	60¾	62½
Do. 2d pf.	58⅜	58	58⅝	57¾	60⅝
Erie Stmbh.	33¼	32⅜	33¼	33	33⅜
Do. cfs.	33⅜	33	33⅜	33⅜	34½
Do pref	110	110	110	....	....
Eureka Vac.	73¼	72	73¼	71⅜	73½
Fairbanks C.	....	....	....	....	....
Do. pref	115	115	115	....	....
Fairb'kaMor.	36⅜	36⅜	36⅜	36½	36
Fed Lt. & T.	40¼	40	40	40⅝	41½
Do. pref	98½	98½	98⅝	....	....
Fed. M. & S.	130	130	130	....	....
Federal Mot.	20⅜	20¼	20¼	....	....
Fid-Ph.F.In.	146½	146	146½	143	148
Fifth A. Bus	12¼	12¼	12¼	....	....
FirstN.Store	27¼	27¼	27¼	27¼	26½
Fisk Rub.	15½	15⅛	15⅛	15¼	15⅜
Do 1st pf.	95	95	95	95	95
Fleishman C	62¼	61⅝	62¼	61⅝	63
Fox Film A.	66⅜	66	66⅜	67	69
Freeport Tex	94	91	91⅜	94	81⅜
Gabriel Snub	....	....	....	....	....
Do. A	37¼	35⅜	37	35¾	35½
Gardner Mot	8¾	8¼	8¼	8¾	7⅜
Gen. Am. T.	56⅛	56	56	56¼	58
Gen. Asphalt	75¼	74	74	74⅜	74
Gen. Cigar.	67	66⅝	67	65⅞	67⅜
Gen. Elec.	136⅜	134⅛	134⅜	135	137⅜
Do. special	111¼	111¼	111¼	111¼	111¼
Gen. Motors	135⅛	135⅛	136⅛	136	773
7% deb	124	123⅜	123⅜	....	125⅛
Gen. O. A.L.A.	58	58	58	....	57⅜
Do. cfs.	54⅜	53⅜	53⅜	54⅜	55
Gen. Ry. Sig.	141	138	140	138	141⅜
Gen. Refrac.	64	63	63	63	63½
Gillette	104¼	102⅝	102⅝	103⅜	105½
Gimbel Bros.	51⅜	50⅝	51⅜	50⅜	53⅜
Glidden Co.	15⅜	15½	15⅝	15¼	15¼
Do. p. pref	89	88⅝	89	88½	86½
Gold Dust	68	66½	67	66¼	61½
Goodrich	79⅜	77¾	78⅜	78	81
Do. pref	105	105	105	....	....
Good T.&R.	61⅞	60⅝	61	61½	63¾
Do 1st pre	95⅜	94½	95	96	....
Gots. S. Rub.	77	77	77	77⅜	80
Do new	77⅜	77	77	77½	....
Granby Cop.	34⅜	34½	34¾	34⅝	35½
Gt. Nor.O.ct.	26⅛	25⅝	25⅝	26	27⅜
Gt. North pf.	100⅜	99¼	99¾	100	101¼
Do pf Cfs.	98¾	98¼	98¾	98¼	100⅜
Gt. West. B.	41¼	40⅝	41	41	42½
Greene C. G.	77⅜	75⅞	76⅝	76¼	82
Guan Sug.	8⅜	8⅛	8⅜	....	8½
Gulf Mob&Oc.	67½	66	66¼	66	70
Gulf S. Stl.	40½	40	40	40⅜	42½
Do. 1st pf.	103¾	103¾	103¾	....	102
Harbn'rCoA	23⅜	23⅛	23⅜	23⅜	....
Harbn'rCoB	21⅜	21¼	21¼	....	....
Hollander	39¼	36¾	39	36¾	36½
Hoe (R.) Co.	33½	33¼	33½	....	33½
Househ. Pro.	66	65⅝	65⅝	65⅜	66½
Houston Oil.	173½	168	168⅜	174½	160¼
Howe Sound.	39	39	39	39	39¼
Hud. & Man.	55½	54	55½	54⅜	57¼
Hud. Motor.	75⅜	72⅞	73⅜	75	79¼
Hupp Motor.	18⅛	18	18	18	18¼
Ill. Central	134	134	134	133	138½
Do. LL	81	81	81	....	....
Indp. O. & G.	19⅜	18⅝	18⅝	19¼	20¼
Indian Mot.	30½	30	30⅛	31	32⅜
Indian Ref.	8⅜	8⅜	8⅜	8⅜	10½
Do. cfs.	8½	8	8⅛	8½	10
Do. pref	103	102	102	....	....
Inland Stl.	51⅜	50¾	51⅜	50¼	52⅝
Inspir. Cop.	17½	17⅜	17⅜	17¼	17⅜
Intern R. Tr.	38	36	37⅜	36½	36
Intern.Rub.	11⅜	11⅜	11⅜	....	12
Intern.Ag C.	9¾	9¾	9¾	9¼	....
Intern.B.M.	90⅝	90⅛	90½	89½	90¼
Intern. Cem.	56	55½	55½	55¾	59⅛
Do. pref	110	110	110	....	....
Inter. Comb.	48⅝	47¼	47⅜	48	48⅝
Inter. Har.	223	221	222	221¼	222
Do. pref	134½	134½	134½	....	134⅜
Int. Mat.pf.	90⅜	88¼	89⅜	90½	83½
Int.Mer.M.	4⅜	4⅜	4⅜	5	....
Do. pref	36¾	36¾	36¾	36¾	37
Inter.Nickel	67⅜	66	66⅜	66⅜	70¼
In.Ry C.Am.	....	....	....	....	40
Do. pref	74	74	74	....	73
Int. Paper	60½	58¾	59⅜	59½	58½
6% pref	93	93	93	....	....
7% pref	102¼	102⅛	102⅛	102⅛	102
Int Silver	184	184	184	....	192
Inter.T.&T.	153½	151⅛	152¾	153	154⅜
Intertype C.	31	30	31	31½	....
Iowa Central	2⅜	2	2⅜	....	....
Iron Prod	....	....	....	....	....
Isl Cr'k Coal	61⅜	61¼	61¼	62½	63⅜
Jewel Tea	70¼	70	70¼	70	71
Jones Tea	28⅛	27	28	26¾	24½
J. & L. pfd.	123	121	123	122	....
Jordan Mtr.	17	15¼	16	17	17½
KC P-L 1 pf.	116	116	116	....	....
K C South.	64¼	63¼	64¼	62½	65⅜
Do. pref	71¼	71¼	71¼	71⅜	72½
Kayser (J.)	58½	58	59	58	60⅜
Kelly-S field	28	27¼	27¼	27⅜	28
Do. 6% pf.	86	86	86	....	....
Do. 8% pf.	86¾	86⅜	86⅜	87	94⅜
K'cott Cop.	75	74	74	74⅛	74⅛
K'stone Tire	¼	¼	¼	⅜	½
Kraft Cheese	52	51	51½	52	50⅜
Kresge (SS).	71⅜	71	71	71¾	73⅜
Do. pref	113½	113	113½	....	....
Kress & Co.	94	94	94	....	97
Laclede Gas	211½	210	211½	210	218
Lago O & T.	33¼	32⅜	33¼	32	32½
Lambert&Co	82	81⅛	81⅞	81⅜	82⅜
Lee R & T.	12¾	12½	12¾	13	14
Lehigh Val.	104¼	103¼	104¼	103	107⅝
Lehn & F.	37	36⅜	36⅜	37	37¼
Life Sav Co.	21⅜	21⅜	21⅜	21⅜	21⅜
Liggett & M.	123½	123½	12 ⅝	124¾	....
Do. B	123⅜	123½	123½	123½	127
Lima Loco.	62½	62	62½	62	62
Liquid Carb.	54½	52¾	53½	53¼	50
Loew's Corp.	57⅛	55¼	56½	57	54¾
Loft Candy	5¼	5¼	5¼	....	....
Long Bell A.	31½	31½	31½	....	....
Loose W. B.	49⅜	47¾	47¾	49	51⅜
Lorillard T.	38	37½	37½	38⅜	40
Louisn Oil	....	....	....	11	11½
Do pref	90½	90½	90½	....	90⅜
Lou. & Nash.	154⅜	154¼	154⅜	151	159⅛
Mackey Co.	....	....	....	....	....
Do. pref	69½	69⅜	69½	....	....
Mack U. Tr.	109	107	107⅛	107½	109½
Macy (RH).	208	204	208	203½	201¾
Mad. Sq. G.	27⅜	26⅜	27	27¼	25¼
Magma Cop.	46⅜	46	46	46	43
Mallinson	17⅜	17¼	17⅜	18	15
Do. pref	79	79	79	80	77¼
Manati Sug.	32½	32½	32½	31⅜	....
Do. pref	55	55	55	....	....
Mandel Bros	42	42	42	42	....
Vtg. mod. pf	49	47	47	....	47
Man El Sup.	48	47⅜	48	49⅜	50⅝
Manila Elec.	50	50	50	....	....
Manzanilla O	12¾	12¾	12¾	12	12
Mat. St. Rys	....	....	....	....	5
Do. pr. pfd	51½	51	51	51½	....
Marland Oil.	32⅜	32¼	32⅝	32½	34½
Martin-Parry	18⅛	18⅛	18⅛	18⅛	17½
Martin Rock	44	44	44	44½	45⅝
Matien. Alk.	113	112½	112½	112½	....
Do. pref	113	113	113	....	....
May Dept. St	86	83½	84	84½	81¾
Maytag Co.	33¼	33	33⅛	33¼	32⅛

STOCKS ACTIVE PRICES STEADY ON LOCAL BOARD

New York Bond Market

NEW YORK, Oct. 11.—(AP.)—Interest in bond circles today centered in forthcoming new offerings expected within the next few days. Negotiations for the long expected Polish issue were understood to be in the final stage, and marketing of the $15,000,000 or more to be underwritten by a New York syndicate may be undertaken some time this week. The $41,500,000 American portion of the large Brazilian loan, together with the British portion, probably will be offered on Thursday or Friday. The interest rate has not yet been announced, but it is expected to be around 6½ per cent.

Polish bonds were firm in today's market, but the 6½ per cent Brazilian issue, which was floated earlier in the year, had an easing tendency. Other foreign obligations were unusually quiet.

Domestic mortgages failed to establish a definite trend. There was moderate demand for Loew 6s and Interborough Rapid Transit 5s, but Goodyear 5½ were in supply. Sinclair Oil 8½s sagged to 93⅝ following the Supreme Court decision in the Teapot Dome case, or fractionally more than a point above their low for the year. Railroad liens were much less active than in recent sessions.

Irregularity characterized the United States government list, with trading in small volume.

NEW YORK, Oct. 11.—(AP.)—Transactions in the most active bonds on the New York Stock Exchange today were as follows, 000 omitted in sales column (United States bonds in dollars and thirty-seconds of dollars):

Sales		High.	Low.	Last.
	CORPORATION BONDS.			
2	Alex Rub gold 8s	109½	109	109½
3	Am Agr Chem 7½s	110	110	110
7	Am Chain of deb 6s	104½	104½	104½
6	Am Hep Cor deb 6s	99½	99½	99½
1	Am Smelting 6s	104⅝	104⅝	104⅝
25	Am Smelting 5s	102½	102½	102½
1	Am Sugar Ref 6s	104⅝	104⅝	104⅝
19	Am Tel & Tel 5s	108½	108½	108½
37	Am T & T col 5s	103⅝	103⅝	103⅝
7	Am T & T of 6s	105⅝	105⅝	105⅝
68	Am T & T col 4s	100	99⅞	100
4	Am W W & El 6s	104⅝	104⅝	104⅝
25	Anaconda Cop 7s '38	109½	109½	109½
37	Anaconda Cop 6s '53	104⅝	104⅝	104⅝
17	Ander C M 7s '43	108	107⅝	108
10	Ang Chil Nit Corp 8s	93	93	93
1	Armour 4s	90⅝	90⅝	90⅝
15	Arm & Co Del 5½s	99	98⅞	99
18	Arm & Co 4½s	96⅝	96⅝	96⅝
5	Asso Oil 6s	102½	102½	102½
9	A T & S F gen 4s	97½	97½	97½
4	A T & S F adj 4s	92½	92½	92½
3	A T & S F 4s	91½	91½	91½
2	A T & S F 4s div	100	100	100
8	Atl & Dan 1st 4s	82	82	82
7	Atl Gulf & W I 5s	69	69	69
4	Atl Refin deb 5s	104½	104½	104½
8	B & O 6s '29	102⅞	102⅞	102⅞
5	B & O rfg 6s '30	112⅝	112⅝	112⅝
3	B & O 1st 5s	100	100	100
3	B & O rfg 5s	105½	105	105
8	B & O 5s D 1960	105½	105½	105½
61	B & O cvt 4½s	100½	100	100½
5	B & O gold 4s	97	97	97
11	B & O(PLEA&WV d	96⅝	96⅝	96⅝
3	B & O Sw W div	103½	103½	103½
1	Bangor & Aroo 5s '42	103½	103½	103½
1	Bangor & Aroo 4s '51	87⅝	87⅝	87⅝
2	Barnsdall 6s ser A	97½	97½	97½
6	Bell T P 1st&f 5s B	106	106	106
1	Bell T Pa 5s C '60	107⅝	107⅝	107⅝
10	Beth Steel con 6s A	104⅝	104⅝	104⅝
4	Beth Steel con 5½s	102	101⅞	101⅞
1	Beth Steel rfg 5s	101⅝	101⅝	101⅝
1	Beth Steel p m 5s '36	100½	100½	100½
10	Bing & B deb 6½s '50	93⅝	93⅝	93⅝
2	Bklyn Edison gen 5s A	106	105⅝	106
22	Bklyn Man Trans 6s	97	96⅞	96⅞
1	Bklyn Un El 1st 5s	96	96	96
1	Bklyn Un Gas 6s	115⅝	115⅝	115⅝
10	B R & P con 4½s	89	88⅝	88⅝
10	Buff Creek R&G 5s	103½	103½	103½
2	By-Prod Coke 5½s	101⅝	101⅝	101⅝
7	Cal Pet 5½s	98	97⅝	98
1	Can Nat Ry 4½s '30	101	101	101
8	Can Nat Ry 4½s '54	98⅝	98⅝	98⅝
5	Can North deb 6½s	119	119	119
20	Can Pacific 4½s	89½	89½	89½
10	Can Pacific deb 4s	87½	87½	87½
1	C C C & St L gen 4s	97½	97½	97½
7	Cent Leath cf 6s '45	104	104	104
10	Central Pac 5s	104½	104½	104½
14	Ches & Ohio 5s '47	100	99⅞	99⅞
1	Ches & Ohio gen 4½s	101½	101½	101½
3	C & O cvt 4½s '30	100½	100½	100½
2	Chi & Alton 3½s '50	63½	63½	63½
1	Chi & Alton 3½s cff	62⅝	62⅝	62⅝
1	C B & Q rfg 5s A	107½	107½	107½
10	C B & Q 4½s '77	101⅝	101⅝	101⅝
1	C B & Q 4s ill div	97½	97½	97½
2	Chi City Con Ry 5s	62	62	62
44	Chi & E Ill 5s '51	94	93½	93½
44	Chi Gt West 4s	73⅞	73⅝	73⅝
4	C M & S P 5s	100	100	100
4	C M & S P cvt 5s ctf	98⅝	98⅝	98⅝
1	C M & S P gen 4½s	87⅝	87⅝	87⅝
15	C M & S P cv 4½s ctf	87⅝	87⅝	87⅝
6	CM&StP cvt 4½s ctf	87⅝	87⅝	87⅝
1	CM&StP rfg 4½s ctf	88⅝	88⅝	88⅝
17	CM&StP rfg 4½s ctf	88⅝	88⅝	88⅝
24	CM&StP 4s '89 ctf	77⅝	77⅝	77⅝
6	CM&StP deb 4s '34 ctf	67	67	67
1	Chi & N W 6½s	112½	112½	112½
13	C & N W gen 5s cvt	102⅝	102⅝	102⅝
2	C & N W gen 4s	90⅝	90⅝	90⅝
1	Chicago Ry 5s	82½	82½	82½
27	C R I & P gen 4s	91⅞	91⅞	91⅞
23	C R I & P rfg 4s	90⅝	90⅝	90⅝
10	C R I & P 4½s wi	90⅝	90⅝	90⅝
5	C T Ite & R E 5s	100½	100½	100½
25	Ch & W Ind 5½s '62	105⅛	105⅛	105⅛
23	Ch & W Ind 4s	91	91	91
16	Chile Cop 5s '47 cffs	97½	97½	97½
1	Cities Gas & El 5½s	104½	104½	104½
9	Cities Serv P 6s A	105	105	105
2	C C C&St L rfg 6s A	102½	102½	102½
6	C C C&St L deb 4½s	100	100	100
3	Cleve Sh Line 4½s	104	104	104
10	Clev & Pitts 5½s	99½	99½	99½
1	Colo & So rfg 4½s	90	90	90
1	Col & So rfg 1st 4s	90½	90½	90½
2	Columbus Gas 5s	98½	98½	98½
8	Cons Cig cf 6s '36	101½	101½	101½
Sales.		High.	Low.	Last.
2	Con Coal of Md 5s	83½	83½	83½
26	Con Gas N Y 5½s '45	107½	107½	107½
1	Consumers Pow 5s	104⅝	104⅝	104⅝
1	Container Corp 6s	98⅝	98⅝	98⅝
14	Crown Cork Seal 6s	102½	102½	102½
1	Crown Will 6s '31	101⅝	101⅝	101⅝
102	Cuba Cane Sug 6s	96½	95½	96
9	Cub Cane Sug cvt 6½s	92⅞	92⅛	92⅞
3	Cuba RR 5s	98	97⅞	97⅞
2	Cub-Am Sug col 8s	108½	108	108
3	Cub-Dom Sug 7½s	101	101	101
21	Cuyamel Fruit 6s	99	99	99
7	Davison Chem 6½s	101⅝	101⅝	101⅝
10	Del & Hud 7s	107	107	107
5	Del & Hud rfg 4s	95⅝	95⅝	95⅝
6	D & R G con 4s	92⅝	92⅝	92⅝
20	D & R G W gen 5s	85⅝	85⅝	85⅝
4	D G Dairy Corp 7s	93½	93	93½
2	Det Ed 1st&rf 6s B	104⅞	104⅞	104⅞
1	Det Ed col 5s '33	102½	102	102½
7	Det Ed 5s D A	104½	104½	104½
1	Det Unit Rys 6½s	96½	95½	96
40	Dodge Bros 6s ctf '40	90½	90	90
10	Donner Steel rfg 7s	97	96½	97
5	Duluth S S & A 5s	87	87	87
4	East Cuba Sug 7½s	106	106	106
21	Erie rf & imp 5s '67	97½	96⅞	96⅞
4	Erie 1st cn pf 4s	88½	88	88½
21	Erie gen lien 4s	87½	87½	87½
10	Erie cvt 4s A	87½	87½	87½
10	Erie cvt 4s '53	87½	87½	87½
1	Fed Lt 1st 6s ct '42	105⅝	105⅝	105⅝
4	Fed Lt & Trac 5s	97	97	97
29	Florida E Coast 5s '74	95	94½	94½
4	Fonda Jo & Gl 4½s	91½	90⅞	91½
1	Ft Sm Lt & Tr 5s	96½	96½	96½
2	Gen Elec 3½s	86½	86½	86½
50	Gen Motor acc 6s '37	100½	100½	100½
5	Gen Refractories 6s	106½	105⅝	106½
3	Goodrich B F 6½s	107½	107½	107½
1	Goodyr T & R 5s '41	110½	110½	110½
128	Goodyr T & R 5s '57	95½	95½	95½
7	Gould Coup 6s '40	99⅝	99⅝	99⅝
1	Gr Tk Ry Can 6s	103½	103½	103½
18	Gt North Ry Is A	115	114⅝	114⅝
10	Gt North Ry 5½s H	112½	112½	112½
10	G Bay & W deb A ct	54½	54½	54½
4	Hershey Choco 5½s	102	102	102
1	Hock Val 1st cn 4½s	108	108	108
1	Hou & Co 6½s	99½	99½	99½
4	Hudson Coal 5s A '62	97⅝	97⅝	97⅝
1	Hudson Co Gas 5s	104	104	104
2	Hud & Man rfg 5s A	100½	100½	100½
25	Hud & Man adj inc 5s	95	95	95
18	Humble Oil 5½s	102½	102½	102½
28	Humble Oil 5s '37	100	99½	100
5	Illinois Bell Tel 5s	101½	101	101½
24	Illinois Central 4½s	101⅝	101⅝	101⅝
31	Ill Cent ref 5s A	91½	91½	91½
2	ICA&StLNO ref 5s A	108	108	108
1	ICA&StLNO 4½s '63	90½	90½	90½
2	Indiana Steel 5s	105	105	105
7	Inland Steel 5½s '61	103½	103½	103½
28	Inspirtn Cop 6½s	103½	103½	103½
11	Interboro R T 7s	99½	99½	99½
64	Interboro R T 5s	92	91⅞	92
5	Interboro rfg 5s	79½	79	79½
274	Interb R T rfg 4½s	79½	79	79½
1	Int Agric cnf 5s	88	88	88
1	Int Agric 5s ctf	87½	87½	87½
33	Int Cl Nor adj 6s	97½	97½	97½
1	Int Mer Mar cf 6s	103½	103½	103½
9	Int Paper rfg 6s A	104⅝	104⅝	104⅝
50	Int Paper 6s '47	104½	104½	104½
6	Int Paper cv1 5s A	101½	101½	101½
14	Int Rys Cent Am 6s	87½	87½	87½
26	Int T & T 4½s '52	86	85⅝	86
3	K C Pow & Lt 5s	105½	105½	105½
5	K C Southern 1st 5s	77½	77½	77½
10	K C Terms 1st 6s	100	100	100
1	Kansas Gas & El 6s	106½	106½	106½
18	Kayser J 5½s '47	102½	102½	102½
3	Keith B F 6s A	100½	100	100
3	Kelly Spring Tire 8s	104½	104½	104½
1	Kresge Found 6s	104	104	104
6	Lac Gas of St L 5½s	105½	105½	105½
16	L S & M S deb 4s '29	99⅝	99⅝	99⅝
7	L S & M S gold 4s '31	96⅝	96⅝	96⅝
1	L S & M S gen 3½s	86⅝	86⅝	86⅝
1	Lehigh C & N 4½s	100½	100½	100½
2	Liggett & Myers 7s	122½	122½	122½
1	Liggett & Myers 5s	108½	108½	108½
1	Liquid Carbonic 6s	107	106½	107
63	Lowe s Inc 6s ww '31	104½	104½	104½
1	Lowe's Inc 6s ex-war	104½	104½	104½
1	Lorillard Co 7s	118½	118½	118½
12	Lorillard Co 5s	104½	104½	104½
1	Lou & N rfg 5½s	109	109	109
12	Lou & N unified 4s	98⅝	98	98⅝
20	McCry Sto 5½s ctf '41	100	100	100
3	Manhat Ry con 4s	71½	71½	71½
2	Market St Ry 7s	100	100	100
24	Midvale Sti cvt 5s	100	99⅝	99⅝
12	MER & L 1st 5s B '61	102½	102½	102½
5	MER & L 1st 5s B '51	102	102	102
18	M & S L 1st rfg 4s	101½	101	101½
4	MSP&SSM 6½s	102	102	102
3	MSP&SSM 5½s	94½	94½	94½
2	MSP&SSM gen 5s	99	99	99
25	MSP&SSM 1st con 4s	90½	90½	90½
1	M K & T of 6s C	100	100	100
29	M K & T 1st 4s B	107	106½	107
1	M K & T gen 4s	86½	86½	86½
18	Mo Pacific 5s B '77	101	100½	101
20	Mo Pac 1fc gen 4s	79	78⅝	79
61	Mob & Ohio 4½s	97½	97½	97½
10	Montana Pow 5s A	104½	104½	104½
5	Morris & Co 1st 4½s	97½	97½	97½
3	Murray Body 6½s	94½	94½	94½
10	Nash & Chat 5s	100½	100½	100½
11	Nassau El con 4s stp	53	53	53
1	National Acme 7½s	102½	102½	102½
10	Nat Dairy Prod 6s	103½	103½	103½
1	New Eng T & T 5s	106½	106½	106½
1	New Orl Term 4s	86½	86½	86½
9	N O Tex & M 5s B	104½	104½	104½
1	N Y Air Brk cvt 6s	104½	104½	104½
13	NYC&HR deb 6s	104½	104½	104½
8	NYC&HR rf imp 5s	103⅝	103⅝	103⅝
4	NYC&HR rf imp 4½s	97½	97½	97½
3	NYC&HR 6s '42	95	95	95
3	NYC&HR conv 6s	97	97	97
2	NYC&HR rfg 5½s	81	81	81
3	N Y Chi & St L 6s	107½	107½	107½
1	N Y Dock Co 4s	116½	116½	116½
8	N Y Edison 5s '44	105⅛	105	105
3	NYGEL&P p m 4s	96	96	96
1	New York & Jersey 5s	100½	100½	100½
1	NYNH&H cvt 6s '48	112⅝	112⅝	112⅝
3	NYNH&H c d 5½s '56	76½	76½	76½
11	NYNH&H C Hy 6s '54	77	77	78
1	N Y O & W 1st rf 4s	81	81	81
3	N Y O & W gen 4s	77⅞	77⅞	77⅞
1	N Y Rys inc 6s '65	18	17⅞	18
35	N Y State Rys 4½s	54⅝	54⅝	54⅝
1	N Y Tel rfg 6s '41	109½	109½	109½
1	N Y Tel deb 6s '40	104½	104½	104½
1	N Y Tel gen 4½s	101½	101½	101½
Sales.		High.	Low.	Last.
5	Belgium 8s '41	110⅝	110⅝	110⅝
1	Belgium 7½s '45	114⅝	114⅝	114⅝
15	Belgium 7s '55	107½	107½	107½
31	Belgium 7s cffs '56	106	106	106
4	Belgium 6½s '45	105	105	105
44	Belgium 6s '55	99½	99½	99½
12	Berlin 6½s '50	102	102	102
20	Berlin El Elev 6½s '51	97½	96⅞	97
22	Berlin City Elec 6½s	97½	97	97
2	Bolivia 8s '47	104½	104½	104½
2	Bolivia 7s '58	96½	96½	96½
15	Bordeaux 6s '34	96½	96½	96½
2	Brazil 8s '41	107½	107½	107½
2	Brazil 7½s '52	103½	103½	103½
567	Brazil 6½s '57	93½	93	93½
6	Brazil C Ry 6½ 7s '52	91½	91	91½
5	Bremen 7s '44	97½	97½	97½
1	Brit Col Pow 6s '60	101½	101½	101½
2	British 5½s '37	101½	101½	101½
2	Brunswn M 8½s '61	101½	101½	101½
1	Bulgaria 7s '67	91½	91½	91½
1	Caldas 7½s '46	88	88	88
5	Can 5½s notes '29	102½	102½	102½
1	Canada 5s	100½	100½	100½
1	Caucas Val 7½s '48	100½	100½	100½
10	Chile M 8s 6½s '57	97½	97½	97½
6	Chile M 8s 6½s ct '61	97½	97½	97½
2	Chile 8s '46	100	100	100
4	Chile 7s '42	100	100	100
18	Chile 6s '61	91½	91½	91½
1	Chile 6s '42	91½	91½	91½
11	Cologne 6½s '50	90	90	90
1	Colombia 6s rets	93	93	93
1	Comp Ant 7½s '39	97½	97½	97½
6	Copenhagen 5½s '44	101½	101½	101½
50	Costa Rica 7s	97½	97½	97½
9	Cundinamarca 7s '46	94½	94½	94½
12	Czecho 8s '52	105½	105½	105½
12	Czecho 7½s '45	105½	105½	105½
11	Dom Rep of 5½s '42	101½	101½	101½
5	Dresdner el 7s ct	102½	102½	102½
5	Duke Price Po 6s '66	102½	102½	102½
6	D E Indies stf 6s '47	104½	104½	104½
24	D E Indies 6s '41	105	104½	105
1	Estonia 7s '67	103½	103½	103½
2	Finland 6½s '45	103½	103½	103½
1	Frankfort 7s '53	102½	102½	102½
1	French Nat 7½s '41	110½	110½	110½
1	French Nat 7½s '49	110½	110½	110½
1	French Nat 7s '49	110½	110½	110½
1	French Nat 6½s '42	107½	107½	107½
1	French Nat 6s '52	104½	104½	104

New York Curb Market

NEW YORK, Oct. 11.—(AP.)—Movements in the curb market all through the day were of a fitful character, rallies and reactions being frequent after declines and advances, and there was a general contraction in the volume of trading reflecting the development of uncertainty in speculative circles generally.

Some issues in which there are pool or syndicate operations were among the strong features, but those issues on wide advances, received only slight consideration and were without influence on the rest of the list. Many stocks that had recently been active and strong reflected scattered liquidation that has been in progress for some days and there was little demand at around current quotations for many of the stocks that previously demanded attention.

Celanese new stock was one of the weak features, falling over 4 points, while Johns Manville was in renewed demand and moved up over 2 points to 120. Deere & Co. also was strong, advancing 4 points, and Bancitaly, after moving up about a point was in supply at concessions. Royal Baking Powder, which dropped 10 points in Monday's trading, had a further loss of 15 points, bringing its price down to 240 against the recent high of 339.

Utilities in general showed a receding tendency, although some of those stocks made gains in the early trading among them being Federal Water Service, which rose over a point.

Oils as a group showed a stronger tone. Imperial Oil of Canada advanced 1⅛ to 58, and Humble and Standard Oil of Indiana were firm and had a fractional advance.

NEW YORK, Oct. 11.—(AP.)—Following is the official list of transactions on the New York Curb Exchange, giving all stocks and bonds traded in (not omitted in sales column to bond list):

STOCKS

Sales		High.	Low.	Last.
100	Aero Sup B	11¾	11¾	11¾
200	Alabama Gt So Ry	136	136	136
100	Do preferred	156	156	156
200	Am Arch	65¼	64½	64½
9300	Am Cont Oilfields	95	91	94
1800	Am Exploration	2	1¾	2
300	Am Gas & Elec	113¾	113¾	113¾
500	Allen & Fisher	24½	24	24
75	Am Light & Trac	181	180	180
10	Am Mfg	90	90	90
20	Am Pow & Lt pfd	106½	106½	106½
400	Am Rayon	14⅝	13¾	14¼
200	Am Rolling Mills	66½	64¾	66½
200	Am Superpower A	40¾	40¾	40¾
500	Do B	41¾	41¾	41¾
100	Do 1st pref	98¾	98¾	98¾
100	Anglo Chil Con Nitr	20	20	20
700	Arkansas Nat Gas	8¼	8	8¼
10	Arkansas Nat Gas pfd	100½	100½	100½
200	Atl Fruit & Sug	23	23	23
25	Babcock & Wilcox	116	116	116
50	Mancitaly	113¾	113¾	113¾
50	Bancitaly	113¾	113¾	113¾
100	Boho Aluminum & Brass	21	20	21
100	Borden Co	131	131	131
100	Bunker Hill (Bid)	25	25	25
100	Bunker Hill	25	25	25
200	Do B	18¾	18	18¾
100	Bellis Mfg	11	11	11
100	Brit Am Oil comp	29¾	29¾	29¾
100	Brockway Mo Truck	37	37	37
100	Bkln City R R	23¾	23¾	23¾
100	Burrus & Sons	25¾	25¾	25¾
100	Budd (E G) Mfg	21	21	21
100	Wm Bonig & E Pow	16¾	16¾	16¾
100	Do preferred	25¾	25¾	25¾
100	Bullard Mch & Tool	46	46	46
9300	Can Marc Wireless	1¾	1¾	1¾
500	Carib Synd new	20	20	20
1000	Carolina Pow pfd	110	110	110
1000	Carolina Wkfrs	1	1	1
1000	Cahuenc 1st pref	101	100¾	100¾
1200	Do new	101¾	101¾	101¾
200	Calluleid Co new	100¼	99¾	100¼
50	Centex	71	71	71
150	Cen Agucre Sugar	116	116	116
50	Do preferred	86¼	86¼	86¼
13	Centripetal Pipe	13¾	13¾	13¾
100	C M & S P new	20	20	20
200	Do pref new	40¼	40¼	40¼
1000	Cities Serv new	31¾	31¾	31¾
100	Do preferred	94¼	94¼	94¼
200	Do B pref	8¾	8¾	8¾
100	Do 7% pref	101¼	101¼	101¼
100	City Ice & Fuel	32	32	32
200	Cuba Aluminum	35¾	35¾	35¾
200	Columbian Syndi	2	2	2
2000	Columbia Pow pfd	101½	101½	101½
200	Cons Cop Min	17¾	17¾	17¾
300	Cons Dairy	22	22	22
200	Cons Gas & El Balt	62¾	62¾	62¾
900	Consq Royalty	1	1	1
4000	Continental Oil vtc	14¾	14¾	14¾
1500	Courtauld	35	35¼	35¼
11900	Creole Synd	10¾	10¾	10¾
100	Crown Central	13	13	13
50	Cumberland Pipe	93	93	93
600	Curtiss Aero	44	43¾	43¾
400	Deere & Co	201	197	200
500	De Forest vtc	4¼	4	4
5300	Divide Exten	04	04	04
10	Dixon Crucible	162½	162½	162½
200	Durant Motor	10¾	10	10
11	Elec Bond & Share	111	110	110
150	Do pfd	106¾	106¾	106¾
1300	Electric Invest	41¾	41¼	41¾
100	El Pow & Lt 2d pf	100½	100½	100½
900	Empire G & F 8s pf	108¾	108¾	108¾
100	Empire Power	33¼	33¼	33¼
400	Eng Gold Mines	3	3	3
400	Estey Wel A	3¼	3	3¼
6000	Eureka Crowns	04	04	04
20	Falcke Shoe	161	161	161
200	Fan Farm Prod	30¾	30¾	30¾
1200	Federal Water A	32¾	32¾	33
200	Film Insp Machine	5	5	5
25	Firestone Tire	156½	156½	156½
10	Do 6s pfd	100	100	100
20	Ford Motor Can	555	555	555
100	Foundation Foreign	11¼	11¼	11¼
200	Franklin Mfg	17	17	17
800	Fulton Sylphon	46¼	46¼	46¼
1400	Gen Baking A	77½	77½	77½
1400	Do B	77¼	77¼	77¼
100	Gen Fireproofing	66	66	66
100	Gen Ice Cream	32¼	32¼	32¼
100	Gen Lthr Mach new	20¾	20¾	20¾
100	Georgia Pow pfd	96½	96½	96½
100	Gilbert Oil	3	3	3
600	Gleasonite Prod	13¾	13¾	13¾
1700	Gobel Adolf	67¾	66¾	66¾
8400	Golden Center Min	2¾	2¾	2¾
2400	Golden States Min	13	13	13
800	Grant Co Del	116¾	116	116¾
200	Great Bend ex-pfd	98	98	98
1300	Grif Oil Corp Pa	91	90¾	90¾
1200	Hall Print Co new	31	29¾	30
1000	Hippinese Cuby Inc	6	5¾	5¾
100	Hecla Mining	15¾	15¾	15¾
200	Hellman pfd	100	100	100
200	Holland Furnace	55¾	55¾	55¾
25	Hood Rubber	39¾	39¾	39¾
700	Houston Gulf Gas	20¾	20¾	20¾
800	Holland Oil & Ref	61¾	61¾	61¾
100	Imperial Chem	4¾	4¾	4¾
9300	Imp Oil Canada	58¼	58¼	58¼
200	Indiana Pipe Line	77	77	77
500	Indust Rayon A	101¼	101¼	101¼
100	Ins Co No Am	77¾	77¾	77¾
100	Interest Pr	11¾	11¾	11¾
1900	Inter Pet	50¼	50¼	50¼
200	Inter Utilities B	6	6	6
1400	Johns Manville new	120	118	119¾
100	Kemsley Millbourn	12	12	12
400	Lack Sec new	61¼	61	61

Sales		High.	Low.	Last.
100	Landover Hold A st	17¼	17¼	17¼
1000	Lehigh Pow Sec ew	20¼	20	20
800	Lehigh Val Coal ctf	39¼	39¼	39¼
1800	Lehigh Val Coal Sa	91¾	90¼	90¼
200	Lone Star Gas	45¾	45	45
100	MacAnd &For new	41¾	41¾	41¾
100	Magnavox Synd	91	90	91
100	Kinnear Store	34	34	34
300	Marconi Int	51¾	51	51
100	Marmon Mot Car	44¾	44¾	44¾
600	Mason Val Mines	81	80	80
700	Mavis Corp	20¼	20	20¼
200	May Dreng Store	18	18	18
300	McNall Corp new	55¾	55¼	55¾
100	Mcclord Rad B	19¾	19¾	19¾
100	Melville Shoe	115	115	115
100	Mengel Co	46¾	46¾	46¾
25	Mergenthaler Lino	116	116	116
600	Metro 5&10 St B	7¾	7	7
100	Metro Ch Stores	54	54	54
200	Middle West Util	112¾	112¾	112¾
100	Do pfd	113	113	113
100	Do 6 pfd	92	92	92
400	Mohawk & Hud Pow	30	29½	30
300	Mohawk Val new	48¾	47	48
200	Mtn & Gulf Oil	1	1	1
200	Mtn Producers	23¾	23¼	23¾
400	Municipal Service	12¾	12	12¾
100	Natl Baking	27¾	27¾	27¾
100	Natl Elec Pow A	28	28	28
300	Natl Fuel & Gas	28	27¾	28
300	Natl Pub Serv A	23¾	23	23¾
200	Natl Pub Serv A pf	27¾	27¾	27¾
100	Natl Pub Serv waf	27¾	27¾	27¾
1100	Natl Pub Serv B	21	20	21
100	Natl Trans	16	16	16
200	Natl Rad	37	37	37
100	Neisner Bros	65¾	64¾	64¾
100	New Cornelia Cop	22¾	22¾	22¾
1700	Newmont Mining	103¾	103¾	103¾
200	NY NH & H pf	110¾	110¾	110¾
400	Nichols & Shep new	25	24¾	25
100	Niles Bem Pond	17¾	17¾	17¾
300	Noranda Mines	27	26¾	26¾
100	Nor Am U S 1st pf	91	91	91
100	No Butte Mining	1¾	1¾	1¾
100	Nor Ohio Power	17¾	17	17
200	Nor State Pow A	129¾	129¼	129¼
3200	Northeast Power	20¾	19¾	19¾
100	Ohio Bell Tel Te pf	111¾	111¾	111¾
10000	Ohio Copper	1¾	1¾	1¾
700	Ohio Oil	26¼	26	26¼
100	Pandem Oil	2¾	2¾	2¾
200	Pantepec Oil Venez	8	8	8
1000	Parmelee Porcupine	18	18	18
100	Pender Grocery B	25	25	25
210	Penn O Ells pr pf	103	102¾	103
10	Do 6s pfd	80	80	80
100	Penn Ohio securi	13¾	13¾	13¾
25	Penn Pow & Lt pf	106¾	106¾	106¾
1000	Penn Water & Pow	71	70	71
100	Peoples Drug Store	41	41	41
200	Pitts Harth vtc	13¾	13¾	13¾
100	Do pfd	21¾	21	21
600	Piggly Wiggly	27	26¾	26¾
100	Pitney Bow Postage	5	5	5
50	Pittsburgh P Glass	200	198	200
300	Prairie Oil & Gas	48¾	48¾	48¾
100	Prairie Pipe Line	179¾	179¾	179¾
200	Procter & Gamble	229	227	229
100	Pyrene Mfg	91	91	91
100	Q R S Music	39¾	39¾	39¾
600	Rao Motor	24¾	24	24
100	Republic Truck of	8¾	8¾	8¾
200	Richmond Radiator	29	29	29
25	Royal Baking Pow	240	240	240
25	Safety C Hel	131	131	131
10	Salisbury Stores	280	280	280
100	Regis Paper	49¾	49¾	49¾
300	Salt Creek Con	28¾	28	28¾
3000	San Toy Mining	06	06	07
200	Seeman Bros	52¾	52	52
300	Selberling Rub	4¾	4¾	4¾
100	Servel Del	60	61	61
1200	Shattuck D	6¾	6¾	6¾
200	Sherlog G C vtc	20	20	20
50	Am G & El pfd	100½	100½	100½
200	S E Pow & L	38¾	38¼	38¾
200	Do ctfs	38¾	38¾	38¾
200	So Cal Ed A pfd	29	29	29
100	So Penn Oil	37	37	37
200	Sparks Withing	20¼	20¼	20¼
12000	Spearhead Gold	01	01	01
200	Stand Com Tob	31¾	31¾	31¾
25	Stand G & E pfd	100½	100½	100½
200	Stand Oil Indiana	118¾	118¾	118¾
10	Stand Oil Ohio pfd	118¾	118¾	118¾
300	Silence Hoge	12¾	12¾	12¾
100	Stromberg Carlson	36¾	36¾	36¾
1000	Stutz Mot Car Am	18¾	18¼	18¾
100	Swift & Co	125¾	125¾	125¾
300	Swift Inter	24¾	24¾	24¾
200	Swift Int pf	101¾	101¾	101¾
1200	Weeden Corp Min	2¼	2¼	2¼
100	Wm Oil & Gas	69	69	69
100	West D Pri B ctf	24¾	24¾	24¾

DOMESTIC BONDS

21	Allis Chalm 5s '37	99¾	99¾	99¾
6	Alum Corp 5s '52	101¾	101¾	101¾
25	Am G & El 5s 28 2014	101¾	101¾	101¾
22	Am Pow & Lt 6s 2016	107¾	107¾	107¾
2	Am Sm 6s '26	102¾	102¾	102¾
1	Anaconda Cop 6s '29	107¾	107¾	107¾
5	Anaconda Cop 6s A '29	101¼	101¼	101¼
19	Appalac Pow 5s '56	90	90	90
19	Ark Pow & Lt 5s '56	98	98	98
1	Asso Gas Hldr 6½s '33	90	90	90
1	Beacon Oil 6s '36 w w	100¾	100¾	100¾
8	Bos & Me 6s '33	97½	97½	97½
1	Bos Gas Co 5s '47	101½	101½	101½
20	Can N R Ely 7s '35	106¾	106¾	106¾
5	Carolina P & L 5s '56	102½	102½	102½
1	C M & St P 5s '75	94	94	94
30	C M & St P ref 5s 2000	61¼	61¼	61¼
2	Chi Rv cifs 5s '27	81¼	81¼	81¼
20	Cities Ser 5s '66	101¾	101¾	101¾
6	Cities Serv 6s 66	101¾	101¾	101¾
4	Cities Ser Gas 5½s '42	93¾	93¾	93¾
35	Columbia G&E 5s '61	98¾	98¾	98¾
12	Commw Ed 4½s D '57	98¾	98¾	98¾
5	Cons Pub 6½s '36	98	98	98
3	Con Textile 8s '41	97¾	97¾	97¾
5	Cont Securities 5s 42	99¾	99¾	99¾
2	Cuban Tel 7½s '41	112¾	112¾	112¾
1	Cubana Comp 6s '29	97¾	97¾	97¾
25	Detroit Cy Gas 5s '50	102	102	102
1	Det Int Bridge 7s 52	100	100	100
3	Det Int Bridge 4½s 52	101¾	101¾	101¾
1	Empire Gulf Gas 6½s	99¾	99¾	99¾
15	El Refrig 6s '36	68	68	68
31	Empire G & F 5½s 42	92¾	92¾	92¾
2	Fairbks Morse 5s '42	96½	96½	96½
5	Fed Sugar 6s '33	93½	93½	93½
5	Firestone Tire 5s 42	99¾	99¾	99¾
12	Fisk Rub 5½s '31	104¾	104¾	104¾
1	Fla Pow & Lt 5s '54	103½	103½	103½
1	Galena Sig Oil 7s '30	92	92	92
17	Gatineau Pow 6s '41	101½	101½	101½
2	Do 5s new	97¾	97¾	97¾
3	Gen Am Inv 5s '52	126	125¾	125¾
45	Georgia Pow 5s '67	98¾	98¾	98¾
6	Grand Trunk 6½s '36	110	109¾	109¾
1	Gulf St Util 5s '56	98	98	98
1	Gulf St Util 5s '56	98	98	98
5	Hudson & M 5s '57	93¾	93¾	93¾
1	Int See Corp 5s '47	93¾	93¾	93¾
6	Interstate Pow 6s	99	99	99
1	Int Pow Sec 7s '57	96	96	96
15	Koppers G & C 5s '47	98¾	98¾	98¾
2	Lehigh P S 6s A 2026	102¾	102¾	102¾
25	Lone Star Gas 5s '37	97¾	97¾	97¾
17	Long Is Ld 6s 45	101	101	101
1	Manitoba Pow 5s '51	99¼	99¼	99¼
1	Narragansett 5s '57	100¾	100¾	100¾
5	Nat Pow & Lt 6s 2026	104¾	104¾	104¾
10	Nat Pub Serv 6½s	102¾	102¾	102¾
1	Nat Rad 6½s '47	100	100	100
2	Nev Con rep 5s '41	99	99	99
1	Niag Falls Pow 5½s	106	106	106
25	Niagara Share 6s '57	104	102¾	104
1	Nor Ind Pub Ser 5s 66	90	90	90
4	Nor Stat P cvt 6½s '33	125¼	125¼	125¼
1	Ohio Pow 5s B '52	102	102	102
1	Oswego Riv Pow 6s '31	100½	100½	100½
5	Penn Ohio Ed 6s'50 ww	101	100½	100½
1	Phila El 5½s '72	103¾	103¾	103¾
1	Phila Rapid Transit 6s '62	105¾	105¾	105¾
1	Phillips Pet 5½s '39	94¼	94¼	94¼
2	Por Ric Am Pow 6s '42	99¾	99¾	99¾
18	Potomac Edis 5s '56	98¾	98¾	98¾
6	Power Cor N Y 5½s '47	98¾	98¾	98¾

Sales		High.	Low.	Last.
6	Do 7s '52	97½	97¾	97¾
4	Do 7s '57	96	95¾	95¾
8	Do 7s '58	95¾	95¾	95¾
1	Burmeis & Wo 5½s '40	98¾	98¾	98¾
5	Chile Mtg Bank 6s '61	96¾	96¾	96¾
23	Copenhagen 5s '52	96	95¾	95¾
10	Danish Com 5½s '55	100¾	100¾	100¾
1	Danzig Port 6½s '52	90¾	90¾	90¾
1	Deutsche Bank 6s	95¾	95¾	95¾
1	Finn Ind B Ta '44	101¼	101	101
8	First B G W Ts '57	91¼	91	91
22	Ger C M Ts '47	100¼	100	100
1	Hamburg E Ts '65	101	101	101
1	Hanover S C 6s	98	98	98
1	Hung L I Ts '61	100	100	100
22	Jugo S MB 7s '57	87¼	86½	87¼
5	Lombard E Ts '52	96	95¾	96
1	Mansfield M&S Ts w w	97½	97½	97½
5	Mel col Ts '51	94¾	94¼	94¾
2	Mendoza P Ts 51	97¾	97¾	97¾
3	Merid Elec Ts '55	94¾	94¾	94¾
7	Montevideo 6s '59	93¾	93¾	93¾
1	Nurnberg 6s '52	94¼	94¼	94¼
7	Peru Ts '50	94¼	94¼	94¼
26	Pirelli Italy Ts	99	99	99
50	Prussia P S 6½s '51	105¾	105¾	105¾
2	Rio Grande Ts '66	97½	97½	97½
8	Do Ts '67	96¾	96¾	96¾
1	Santa Fe Arg Ts '45	94¾	94¾	94¾
1	Saxon S M Ts '45	104¾	104¾	104¾
38	Serb C & Ts '62	88	87¼	87¾
28	Stinnes Ts '36	100¾	100¾	100¾
3	Swiss Confed 5½s '29	101¼	101¼	101¼
4	Tiets L Ts '46	122¾	122¾	122¾
14	Do Ts '46 w w	102¼	102¼	102¼
1	Tyrol H E Ts '52	94	93¾	94
16	U E Serv Ts '56	101¼	101¼	101¼
3	U Indus 6½s '51	99	98	98
9	U S W 6½s '47 A	97¾	97¼	97½

FOREIGN BONDS

3	Adriatic Elec Ts '52	95	95	95
6	Agri Mtg Bank Ts '47	98¾	98¼	98¼
1	Amln Nat C 6s '40 ww	102	102	102
15	Batavia Pet 6½s '42	94¾	94¾	94¾
6	Bogota Mtg Bank Ts	92¾	92¼	92½
1	Bilabate 5s '57	85	85	85
5	Buenos Aires Ts 47	100¾	100¾	100¾

FINANCIAL NEWS AND VIEWS

Oil Output Off Sharply.

Daily average crude oil output in the United States for the week ended October 8 totaled 2,510,534 barrels, a decrease of 14,031 barrels from the previous week, according to Oil and Gas Journal. Light oil output during the same period dropped 14,971 barrels per day.

375,000 New Fords Ordered.

The sales department of Ford Motor Company announces that 125,000 advance orders with deposits have been placed, while orders for an additional 250,000 cars without deposits have been received.

Rec Motor.

Rec Motor Car Company shipments during the first nine months of this year totaled 37,180 units, which exceed by 3,584 the full 1926 record production. Rec has 4,000 unfilled orders on hand and indications are that production this month will equal the record September output of 4,314 cars and trucks.

Utility Plans Capital Increase.

Buffalo, Niagara and Eastern Power Corporation has called a special stockholders meeting for October 21 to increase the authorized preferred stock from 1,100,000 shares to 2,100,000 shares of $25 par and increase the par on common stock from 2,100,000 shares to 2,625,000 shares of which 2,100,000 will continue as common and the additional 525,000 shares be classified as A stock.

Pittsburgh Coal Output.

Pittsburgh Coal Company production for the week ended October 8 was 168,531 tons, a new high record on the open shop movement, and the average men at work was also a high at 6,917.

Pittsburgh Terminal Coal Corporation produced 9,000 tons at the rate of 7,000 tons per day from five mines, also non-union.

Island Creek and Pond Creek.

Production of bituminous coal by Island Creek Coal Company for September was 732,134 tons, compared with 790,144 tons in August, 661,243 tons in July, and 600,000 tons in September, 1926. Pond Creek Pocahontas Coal Company production in September was 83,000 tons, compared with 80,372 tons in August, 77,000 tons in July, and 57,426 tons in September, 1926.

Monongahela West Penn.

The Monongahela West Penn Public Service Company and subsidiary companies report as follows:

	Twelve Months Ended Aug. 31, 1927.	Aug. 31, 1926.
Gross earnings, all sources	$8,247,080	$7,305,077
Operating expenses, taxes, rentals and reserves for renewals, replacements and depletion	3,700,668	3,020,175
Gross income	2,497,417	2,284,902
Interest, amortization and other deductions	1,310,115	1,353,951
Net income	1,117,302	931,906
Dividends on preferred stocks	481,182	406,691
Balance	$ 636,120	$ 525,264

Financial Holiday Tomorrow.

The financial markets and banks will observe the Columbus Day holiday as usual tomorrow. All local banks, the Pittsburgh Stock Exchange and the New York Stock Exchange will be closed as will the banks and exchanges in most parts of the country.

Postum Gets Log Cabin Prods.

Postum Co., Inc., has acquired the Log Cabin Products Company of St. Paul according to reports emanating from usually well informed sources.

General Crop Report.

Department of Agriculture forecasts the corn crop, as of October 1, at 2,683,427,000 bushels, with a condition of 73.6 per cent of normal. This compares with the September 1 forecast for 2,417,000,000, with harvested production in 1926 of 2,647,000,000 and with a five-year average, 1922-1926, of 2,747,000,000 bushels.

Rand Gold Output.

Output of gold from the Rand mines in September totaled 442,000 ounces, compared with 442,000 ounces in August and 431,000 ounces in July.

Superior Iron Ore Shipments.

September iron ore shipments from the Lake Superior district to Eastern ports were 2,280,850 tons under the same period last year. For the season to September 30, shipments aggregated 42,287,366 tons against 45,520,806 tons last year.

Further Drop At Seminole.

Seminole oil production for 24 hours ended 7 a. m., October 10, totaled 434,848 barrels, a decrease of 5,140 barrels from the day preceding.

Newton Deal Denied.

Rumors to the effect that the Fisher Body Company, General Motors subsidiary, will take over the Newton Steel Company, are denied by E. F. Clark, president of the latter. However, Mr. Clark stated that Newton will call on December 1 at 104 and interest, $750,000 outstanding 7 per cent bonds, inasmuch as the funds are available. Further reorganization of the capital structure may follow.

European Improvement.

C. E. Mitchell, president of the National City Bank of New York, just returned from Europe, said: "Conditions in Europe appear better than at any time in recent years. There is a greater degree of political stability which combined with progress toward currency stabilization has brought order into the industry and some measure of prosperity."

Gillette Earnings Up.

The Gillette Safety Razor Company reports for nine months ended September 30 profits of $10,630,421 after taxes and depreciation equal to $1.01 a share on 2,000,000 shares against $9,501,463 or $4.85 a share in the 1926 period. Regarding the special dividend, a director stated: "Special extra dividends is in keeping with director's policy of declaring extra dividends as earnings permit."

Sugar Exchange Honors Bache.

The New York Sugar and Coffee Exchange closed at 1:30 o'clock this afternoon out of respect to the memory of its president, L. S. Bache, who died suddenly yesterday afternoon. The Rubber Exchange of New York closed at 12 o'clock for a five-minute suspension, as a mark of respect to Mr. Bache, who was president of the rubber exchange clearing house.

Buick Has Good Quarter.

Sales of the Buick Motor Company for the third quarter jumped to 82,915 cars as compared with 70,941 in the same period of last year.

Record Week for Union Pacific.

A Union Pacific official states that all freight records on the road were broken in the last week of September.

WALL STREET BRIEFS

Steel Bookings Disappointment.

Iron Age says expansion of bookings so far in October is a fraction of what was expected. Consequently, except possibly among producers who usually figure largely in rail-road steel, the continued cautious buying will tend to check the bulge in operations which October weather commonly favors. In view of the virtual absence of forward contracting, bookings have closely represented consumption for some time.

The Iron Age composite price for finished steel has reached the low point of the past five years, dropping to 2.331 cents a pound from 2.366 cents of the three preceding weeks. One year ago it was 2.453 cents. The pig iron composite remains for a third week at $18.09 a ton.

Steel Operations Gain.

Steel operating schedules in the Mahoning Valley this week show moderate improvement. Trumbull Steel is above 80 per cent of capacity; Youngstown Sheet and Tube at between 75 and 80 per cent, Republic Steel at 55 per cent and Sharon Steel Hoop at between 80 and 85 per cent.

Gulf Coast Oil Gains.

Crude oil production in the Gulf Coast area for the first nine months of 1927 reached 40,094,317 barrels, an increase of 7,000,628 barrels over the corresponding 1926 period.

Piggly Wiggly Sales Gain.

September sales of Piggly Wiggly Western States Company were $1,086,700, a gain of 25 per cent over September last year, and for nine months this year $12,-303,925, against $7,326,378 in the same period of 1926, a gain of 68.3 per cent.

Zinc Stocks Drop.

Stocks of slab zinc on September 30 were 34,277 short tons, a drop of 310 tons under the month before, the American Zinc Institute reports. Production was 47,734 tons and shipments 48,045 tons, of which 4,967 tons were exported.

Machinery Sales Up.

he growth in New England's aircraft industries has stimulated machinery sales in that territory, American Machinist reports. Increased buying interest is noted in Philadelphia, Buffalo and New York. Automobile activity is responsible for a moderate gain in sales and new inquiries in Milwaukee. Demand for machine tools continues to improve in most of the important industrial centers.

Kayser to Reduce Stock.

Julius Kayser & Co. has informed the New York Stock Exchange of a proposed reduction in authorized capital stock by 70,000 shares of preferred stock.

Cement Output Drops.

Production of Portland Cement in September declined to 17,492,000 barrels from 18,-215,000 in August, but was 921,000 barrels more than in September, 1926.

Sheet Steel Slow.

Inability of automotive manufacturers to increase production schedules due to slack demand for cars is a depressing influence on the sheet steel market, says Daily Metal Trade. Some Detroit consumers report 4.10 cents a pound quoted on auto body sheets, although 4.15 cents now is the general price, against 4.25 cents which has prevailed for months. Eastern pig iron quotations are weak.

Postum-Log Cabin Deal.

Negotiations by Postum Company, Inc., for the acquisition of Log Cabin Products Corporation of St. Paul, Minn., a fruit company, are expected to be completed in a day or two.

Exchanges to Close.

The New York Coffee and Sugar Exchange will be closed today at 1:30 p. m. as a mark of respect to the memory of Leopold S. Bache, its president, who died yesterday.

CHICAGO BOARD

CHICAGO, Oct. 11.—Grain underwent an all around early drop in price today, tumbled down by the United States government crop report. All deliveries of corn reached a new low price record for the season. Opening at ½c to 1¾c setback, wheat afterward showed some additional losses.

Corn started 1½@2¼c off and then recovered to a moderate extent.

Oats declined but held better than corn or wheat.

Provisions as well as cereals went down grade.

Notwithstanding that the Canadian government crop report is construed as bullish, wheat traders here devoted themselves far more today to the unexpected bearish aspect of the United States crop figures. In this connection authoritative European advices at hand said the future course of wheat values abroad would depend on the value of North American offers and on growing conditions in the southern hemisphere. To-day's Australian crop news was less favorable, but Argentine crop news auspicious.

In corn, particular notice was taken of government

FOR SALE.

Miscellaneous.

Dear Little Margaret

Has just had her bath. It is a pleasure to bathe the kiddies when you have our PLUMBING EQUIPMENT installed. We are glad to figure on installations for new homes, for additional bathrooms or for old bathrooms renewed. A card or telephone call will bring us to give you an estimate. WE SELL AND INSTALL all kinds of PLUMBING and HEATING MATERIALS, and you can pay us in small MONTHLY PAYMENTS. Give your wife and kiddies a home worth while. Get our complete catalog and visit our big show rooms.

MANUFACTURERS' DISTRIBUTING CO.
335-337 Penn Ave., Pittsburgh, Pa.

FOR RENT.

7310 THOMAS BLVD.—For rent, three rooms, bath and garage, $40. third floor light-heat included.

LA CLAIRE AVE., 1422, Regent Square—Three attractive rooms, second floor of residence. Phone Franklin 0525 M.

OAKLAND—Two cheerful, attractive rooms and kitchenette; homelike; reasonable. Call Mayflower 2480.

DRPWOOD ST., 3730—Three rooms for rent. Call at 3450 Bates st., or phone Mayflower 0571.

THREE rooms and attic, separate electric and gas, $20. Call Franklin 6011 R.

Apartments—Flats.

THE NEW BAYARD MANOR
APARTMENTS
Bayard and Craig st.
Fireproof Soundproof
Large rooms—Attractive decoration—Open fires—Tiled bath, showers.
Two rooms and bath ..... $ 77.50
Three rooms and bath 90.00
Four rooms and bath 115.00
Heat, light, gas and refrigeration included in rent.
GEORGE BROS.,
Representative at bldg.
307 Fourth ave. Court 3000

RENT, MODERN APT.
4 r., bath, $100, including heat, electric light, janitor, refrigeration, Wightman st., Beacon st., Squirrel Hill; also others of 4 to 6 r. flats $45 to $75.
Get our rent list
COMMONWEALTH REAL ESTATE CO.
Commonwealth Bldg., Fourth Ave.

CATHEDRAL MANSIONS
IN SHADYSIDE
At Ellsworth ave. and Cliffe st. A few three-room apartments from $120 and a few five-room apartments from $175 are available in Pittsburgh's New $2,000,000 Apartment House. Every possible service for tenants, including New Coffee Shop and Delicatessen.
C. C. McKALLIP & CO.,
356 Fourth Ave. Court 5600

OAKLAND DISTRICT
STEAM-HEATED APARTMENT,
FIVE ROOMS AND BATH,
RENT $60 PER MONTH.
Skybrook Apartments, Craft Ave. and Kennett sq.
PEOPLES SAVINGS & TRUST CO. OF 1911, or Supt. Fourth Ave and Wood St.

COR. SOUTH NEGLEY AND ELMER—Modern, attractive 5, 6 and 7-room apts., $90, $100, $125, $140 month; heat and janitor service included. See janitor or call W. B. Wylie, Court 3972.

Gabel Fireproof apt., Ellsworth, corner Circle, Shadyside, 7 rooms, 2 baths, refrigeration. Mr. 3804.

NEAR SCHENLEY, 5-room apt., immediate possession, low rental. Schenley 2439.

CRAFTON—Four rooms, bath, convenient to cars and trains. Walnut 0854 J.

City and Suburban.

5 ROOMS, tile bath, hardwood floors, newly papered; instantaneous hot water; hot water heat; close to Wilkinsburg station; half block from Tioga st., street car station; must be seen to be appreciated; second floor duplex. Call Franklin 7439 J.

CHEAP RENT—Six rooms; every convenience; 20 minutes from downtown on 37 car, Bryan stop. 2807 Library rd. Carrick 1900 R.

EIGHT-ROOM home, modern conveniences, $30. Near Air Farms. Franklin 6914 M.

DORMONT HOUSE—Modern, 6 rooms, bath, between cars; $40. Lehigh 4207.

WILKINSBURG apt. Edgewood, 5-room modern house, $62. Franklin 2188-M.

MENTION THE SUN-TELEGRAPH WHEN ANSWERING ADVERTISEMENTS.

MT. LEBANON HOUSES.
New homes 6 rooms, tile baths, electric dishwasher, hot water heating system, decorated, garage; one-half block to school, no street to cross, $125. 4-room apartment, strictly modern, $45.
E. B. JENKINS CO.,
1431 Potomac ave., Dormont.

WALDRIDGE ST., two doors from West End Park—Five room house, also 6-room house, tile baths, hardwood floors, laundry trays, furnaces, complete in every detail; garage for each house; rent $60 for 5 rooms, $70 for 6 rooms, garage included. Walnut 5700.

North Side.

THIRD FLOOR.
Five rooms and bath.
Front and rear entrance.
Charles St.,
near Brighton Road.
Only $25 month.
GEORGE BROS.,
307 Fourth ave. Court 3000

East End Houses.

1520 SOUTH NEGLEY AVE.
Eight rooms, 2 baths, party wall high class district, living room type, sun parlor, lawn conditioned by owner; immediate possession; rent $100; 60 months rent free.
McGILLICK SAVINGS & TRUST CO.,
2927 Penn Ave. Hiland 1000

Beautiful Duplex—$75
Worth $125; tenant with references that are A-No. 1; best in Pittsburgh; located in Schenley Farms district, near Fifth avenue.
C. L. SAXTON CO.,
Union Bank Bldg. Court 1442

KENTUCKY AVE., 6315
Thoroughly modernized, well-conditioned; more, 9 rooms, 2 baths; garages; most attractive interior; immediate possession; rent $150. Inquire 6313 Kentucky.

Storerooms.

FOR RENT.
Attractive Storeroom
Craig St., Cor. Bayard
Fireproof building
Rent $135 per month
Steam heat furnished
GEORGE BROS.,
307 Fourth ave. Court 3000

Offices and Desk Space.

PRIVATE furnished office or desk; downtown mail address, girl to receive telephone messages. 339 Fifth ave., Suite 705.

CHOICE cheerful offices, complete service; moderate rental. Atlantic 4800.

FOR SALE.

City and Suburban.

HAZELWOOD
Eight-room semi brick home with bath; large corner lot with two-car garage; liberal terms; price $9,000; located at No. 350 Johnston street.
Eugene S. Reilly & Co.,
430-432 Fourth Ave. Court 3000

$6,300.00—NEW ALL BRICK
Easy terms; six rooms, bath, electric furnace, hardwood floors; lot 37x110; Squirrel car line; near city.
F. J. BREEN, LEHIGH 0999

COLORED—To own honest, steady worker, will sell 6-room home, newly papered, painted, gas, electric, bath. You have only $300 then $10 monthly. Near Robinson and Fifth ave. Inquire room 40 St. Nicholas bldg., Fourth and Grant.

OWNER WILL SELL REGENT SQUARE CORNER PROPERTY NEW $11,000 FRANKLIN 6705.

FOR SALE.

Miscellaneous.

Dear Little Margaret

Has just had her bath. It is a pleasure to bathe the kiddies when you have our PLUMBING EQUIPMENT installed. We are glad to figure on installations for new homes, for additional bathrooms or for old bathrooms renewed. A card or telephone call will bring us to give you an estimate. WE SELL AND INSTALL all kinds of PLUMBING and HEATING MATERIALS, and you can pay us in small MONTHLY PAYMENTS. Give your wife and kiddies a home worth while. Get our complete catalog and visit our big show rooms.

MANUFACTURERS' DISTRIBUTING CO.
335-337 Penn Ave., Pittsburgh, Pa.

City and Suburban.

$1,000.00 CASH, $55.00 MO.
$5,950—South Hills; brick shingle, six rooms, bath, electric, furnace; large lot; square from cars; near city.
F. J. BREEN, LEHIGH 0999

$10,500—DORMONT—$10,500.
All-brick reception hall type, 6 rooms, bath, coal hot air heat, hardwood floors, level lot, corner location. Must sacrifice quick to settle estate. Lehigh 4201.

DENNISTON AVE., 1343—9-room veneered brick, near car and train; hot air furnace. Parkvale. $11,500. Franklin 6262 M.

WILKINSBURG—$6,150; 5-room house, close in, electric, bath, hot air heat; nice yard; must sell; terms. Franklin 1276.

OWNER WILL SELL FLORAL PARK HOME $10,000; TERMS. FRANKLIN 3700.

WILKINSBURG—NEW HOME FOR SALE BY OWNER, $9,500. FRANKLIN 9701.

East End.

MURDOCK FARMS
Stone and stucco dwelling of 9 rooms and two baths; hot water heat; 2-car garage.
Large well-planted lot.
Price for quick sale, $25,000.
GEORGE BROS.,
307 Fourth ave. Court 3000

★ **BONA FIDE BARGAIN**
$17,000
Nine-room house, hot water heat, two baths, garage; fine lot, in Squirrel Hill; will assume large mortgage.
Porter & MacDowell Co.,
Columbia Bank Bldg. Court 6000

$300 Down—East Liberty
New six-room dwelling, hardwood floors, slate roof, built-in tub, lot to alley.
ALSOP & KRAMER,
1107 East End Trust Bldg. Montrose 1900

SHADYSIDE DISTRICT.
Attractive home and income property, ½ cash, balance can be arranged. For particulars write W 109, Pittsburgh Sun-Telegraph.

BARGAIN—Contractor must sell, exclusive district, new modern home of 6 rooms, tile bath, just completed, all brick, slate roof; $1,000 cash, balance like rent. Price $9,000; act quick. Fisk 2478.

WILKINSBURG—Semi, income property, 5-room brick, 2 garages, income from garages will carry mortgage. Franklin 1913-J.

SQUIRREL HILL—Attractive 6-room brick house, tile bath, open parlor, hardwood floors; bargain for quick sale. Hazel 1991 R.

GOING WEST—Sacrifice buff brick, hard wood floors, steam plumbing, tile porch, corner lot. Hiland 1056 R.

North Side.

NEAR DAVIS—Seven-room brick, garage; only $11,500; leaving city. Grant 2201, Libby 2024 R.

South Hills.

DORMONT INVESTMENT
$40,000
Modern apartment building just completed. Consisting of 6 suites, Murphy beds, frigidaire, complete kitchen equipment, hardwood floors, hot water heat, tile bath with shower. Also 4 garages. Located within two blocks of the center of Dormont. This property will show a net return of better than 25%. Can be handled with about $15,000 cash. Will take small property as part payment. We have exclusive sale.
REAL ESTATE CO. OF PGH.
WOOD & FOURTH. COURT 5810.

MISSION HILLS HOME
English design, built of solid masonry and fireproof throughout; seven rooms and two baths; living room size 19x27 with beautiful stone fireplace. This house is distinctive without sacrificing convenient arrangement and home atmosphere. Inspection by appointment.
GEORGE BROS.,
307 FOURTH AVE. COURT 3000

Lands and Acreage.

For Sale.
12 Acres, Well
Irving land. Noblestown road. Greentree Boro. apx. Crafton. Price and terms from
COMMONWEALTH REAL ESTATE CO.,
Commonwealth Bldg., Fourth Ave.

Lots.

SHADY AVE.—Corner lot, 50x116 south end near Beechwold boulevard. $3,000. Hiland 4080-J.

Sale Or Exchange.

SACRED HEART PARISH
An old-fashioned home for an old-fashioned family; can be modernized at minimum expense; corner 2 beautiful streets, near Fifth and Shady. Price $15,000. Will consider vacant lot in trade, or will rent.
McGILLICK SAVINGS & TRUST CO.,
Hiland 1000 2927 Penn Ave.

Farms.

2 ACRES, Warren, Ohio, inviting investment; building cost; modern home, $3,500; might trade. Clifford Wiltshire, Ruben Building, McKeesport, Pa.

Mortgage Loans.

FIRST MORTGAGES
Quick service; reasonable charges; bring deed; straight or monthly pay.
Lawton Real Estate Co.
436 Diamond st. Court 1448

SECOND MORTGAGES
Borrow through us from an individual; no set schedule; we make the loan to suit your needs and your ability; immediate appointment; settlements within 48 hours; bring deed.
LAWTON REAL ESTATE Co
436 Diamond St. Court 1448

MORTGAGE FUNDS.
Any amount from $500 upward; no charge for inspecting property; very quick service; right terms or monthly payments if desired; 9 years on Fourth ave.
FRANK T. LAUINGER,
440 Fourth ave. Court 0445

BUILDING AND LOAN MONEY AVAILABLE; PREFER WILKINSBURG, EAST END, SWISSVALE AND EASTERN BOROUGHS; NO DELAY. BOX 122, WILKINSBURG.

5½% MONEY (unlimited) long term; also building and loan funds. R. R. ROBERTS, 3501 Fifth ave. Atlantic 2678. Evenings, Walnut 3007.

I WILL loan money on first and second mortgages to reliable persons. Phone Mayflower 3249.

QUICK LOANS—Notes to estates, first, second mortgages. Box 756, Pittsburgh.

MENTION THE SUN-TELEGRAPH WHEN ANSWERING ADVERTISEMENTS.

Dogs, Birds, Etc.

FOXES FOR SALE.
Four pairs silver black foxes, all highly pedigreed stock and proven breeders; will sell cheap for quick sale. Call Franklin 1141 W between 6 and 7.

Horses and Live Stock.

FOR SALE—Car load fresh Ohio cows this week. Seigfried Smith, 1419 Madison ave., N. S. Pittsburgh.

FOR SALE.

Miscellaneous.

PLUMBING AND HEATING SUPPLIES
"WHOLESALE PRICES TO YOU."

BOILERS
RADIATORS
HEATING
SYSTEMS
COMPLETE
FULL LINE FIXTURES AND REPAIRS
CHAS. A. BRUCE CO.,
1063 MARKET STREET. Court 1581.
PITTSBURGH, PA.
ASK FOR OUR NEW PRICE CATALOG.

WHOLESALE PRICE TO YOU

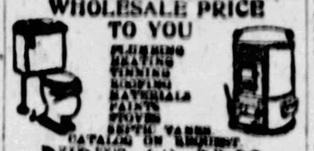

PLUMBING
HEATING
FURNACES
ROOFING
MATERIALS
PAINTS
STOVES
PIPE AND VARN
CATALOG ON REQUEST.
BURKE (4) BROS.
"THE HOUSE OF A BILLION ITEMS."
433 LIBERTY AVE.
Look for the Sign of the Peanut.

NO DOWN PAYMENT

$10 MONTHLY.
PHONES.
Mayflower 0543.
Evenings.
Hazel 0873.
IRON CITY METAL GARAGE,
466 Melwood St., E. E., Pittsburgh, Pa.

STEEL files, desks, rug, safe, total cap 50c, etc. 218 Third ave.

Business Opportunities.

CONFECTIONERY and pool room; located on prominent corner of Forbes st.; must be sold this week; reasonable price. Phone owner, Grant 0518.

LUNCH counter and confectionery store; good location, established business; located in Brewsterly. Phone Brewsterly 1296.

FIRST-CLASS shoe repair shop; best location, good business, reason sickness. 314 N. Negley Farms st.

MENTION THE SUN-TELEGRAPH WHEN ANSWERING ADVERTISEMENTS.

Household Furniture.

BEAUTIFUL inspiro walnut dining room suite, twin bedroom suite, 3-piece walnut bedroom suite, 3-piece mohair living room suite, 3-piece breakfast set, orthophonic, beautiful floor lamps, library table. Must be sold this week. Montrose 1262.

$300 MOHAIR SUITE, $139.
Elegant walnut dining and bedroom suites at $149; beautiful new pieces; each only; free delivery. R. R. Storage, 324 Liberty ave.

GOING TO CALIFORNIA.
Harriet elegant three-piece mohair living room suite, walnut dining and bedroom suites and other apartment contents. Will all or part. Fairfax 8553.

HOOVER vacuum sweeper, $15; dining room suite, odds and ends. Phone Montrose 2507 or 127 North Highland ave.

FURNITURE FOR SALE PRACTICALLY NEW. HAZEL 0415 4262 HIGHLAND AVE.

MENTION THE SUN-TELEGRAPH WHEN ANSWERING ADVERTISEMENTS.

Musical Instruments.

$750 Player Piano, $185.
Every member of the family can play a player piano. See this $750 style mahogany Bowling player, excellent tone, good condition; price only $185; 20 rolls music and bench free. Terms $5 monthly. Hoffmann's Music House, 537 Wood st.

MENTION THE SUN-TELEGRAPH WHEN ANSWERING ADVERTISEMENTS.

AUTOMOBILES.

USED TRUCKS—A few late model real hauling jobs and we have three 1½-ton International speed trucks, as low, pneumatic tires and many others; all ready to go. International Harvester Co. of America, Cedar 9900.

1926 Nash 2-Door Sedan,
Advance 6; looks like new; $750 cash, balance easy; will take your old car in trade.
J. N. GREGG, Phone Irwin 2119-R-2.

1926 MODEL Ford Roadster; good running condition; $125. See Mr. White, 319 Water st. Court 5456.

FOR SALE—Overland 3-door coupe, $60. 2040 Laketon road. Franklin 4106-R.

BUICK—1926 model, five passenger, fine condition, $900. Montrose 2728.

1926 DODGE sedan, fully equipped, perfect condition, $475. Hazel 2256 M.

DODGE coupe, A-1 condition; good tires; $185. Call Franklin 6894-J.

MENTION THE SUN-TELEGRAPH WHEN ANSWERING ADVERTISEMENTS.

AUCTION SALES.

AUCTION SALE
We will offer for sale at public auction, for account of whom it may concern, on Friday, October 21, 1927, at 2:15 p. m., at our office, 310 Peoples Bank Bldg., 307 Fourth ave., Pittsburgh, Pa.:
300 SHARES
THE HIGHLAND COFFEE CO.
J. M. ASKIN & CO.,
Auctioneers.

PERSONALS.

BARGAINS IN BEAUTY
Marcels, water-waves, manicures, shampoos, facials, scalp treatments; very special, only $.25. Permanent waves, $6.00. 10 to 5 daily, including Saturday. Monday, Tuesday and Thursday, 9 p. m. to 1. Academic, Mc Canee Bldg., 305 Seventh ave., corner Smithfield st.

TI-ST CIRCLE, every Wednesday afternoon and Friday evening, at Mrs. Maud Scott's, 365 Ronaldo st., 7th Hamilton car. Franklin 3606 M.

MENTION THE SUN-TELEGRAPH WHEN ANSWERING ADVERTISEMENTS.

DIVIDENDS.

A. M. BYERS CO.
235 Water st., Pittsburgh, Pa.
The board of directors has declared a quarterly dividend of 1% per cent on the preferred stock of this company, payable November 1, 1927, to stockholders of record 5 o'clock p. m., October 15, 1927. Checks will be mailed.
FRANK G. LOVE,
Secretary and Treasurer.

MONEY TO LOAN.

6% Yearly Interest
DIAMONDS LISTED STOCKS
JEWELRY LISTED BONDS
WATCHES FURS, SILVER
½% per month to 2½% storage.
Yearly loans with renewals or monthly repayments.
Pure—special rates.
JOS. Bakey & SONS
Diamond Loan Association
(10 Loan Companies Combined)
311 Smithfield St. Entire Building
Opposite Postoffice. Use Elevators
Original Location 5 Century.

LOANS As Low as 1%

ON DIAMONDS, WATCHES, JEWELRY, STOCKS AND BONDS.
We also loan at low rates on SILVERWARE, CAMERAS, GUNS, FURS, TOOLS, TRANSITS, MUSICAL INSTRUMENTS
Old Gold, Silver and Platinum Bought.
GAILINGERS, 439 LIBERTY AVE.
Phone ATlantic 5207. Established 1864.

DO YOU NEED MONEY?
If so, bring in clear Certificate of Title and your passenger automobile; no interference with present use; strictly confidential. Apply Room 409, Nixon Theater Bldg.

MENTION THE SUN-TELEGRAPH WHEN ANSWERING ADVERTISEMENTS.

MEETINGS AND NOTICES.

THE ANNUAL meetings of the stockholders of the Fifth Avenue Traction Building and Loan Association of Pittsburgh, Pa., for the purpose of electing directors for the ensuing year and to transact such further business as may properly come before the meeting will be held on Wednesday, the 26th day of October, 1927, at the office of said association, 1720 Fifth ave., Pittsburgh, Pa., at 7 p. m.
W. A. PROMMER,
Secretary.

FOR SALE

Typewriters.

WILL SACRIFICE
Ideal stencil machine, Underwood typewriter, Burroughs adding machine, mimeograph and checkwriter at practically your own price. 418 Fourth ave. Court 1161.

LEGAL NOTICES

HENRY O. AND OLIVER EVANS,
Attorneys-at-Law.
1907 Henry W. Oliver Bldg., Pittsburgh, Pa.
Notice is hereby given that an application will be made to the Governor of Pennsylvania on the 17th day of October, 1927, by Henry O. Evans, Oliver Evans and J. Morrow under the Act of Assembly entitled "An Act to provide for the incorporation and regulation of certain corporations," approved April 29, 1874, and the supplements thereto, for a Charter of an intended corporation to be called P. AND O. AUTO LAUNDRY, the character and object of which is the storage, washing and care of automobiles, and for these purposes to have, possess and enjoy the rights benefits and privileges of said Act of Assembly and supplements thereto.
HENRY O. and OLIVER EVANS.
Solicitors.

WRIGHT & RUNDLE, Attorneys-at-Law,
624 Fifth Bldg., Pittsburgh, Pa.
In the Court of Common Pleas of Allegheny county, State of Pennsylvania, at No. 1922, April term, 1920. In re estate of Harry T. Brown, a lunatic.
To all persons interested: Notice is hereby given that the first and final account of Manufacturers Trust Company, guardian of the estate of Harry T. Brown, a lunatic, appointed by the above court at the number and term aforesaid, was filed in said court on September 26, 1927, and that unless exceptions are filed thereto before Tuesday, the 25th day of October, 1927, the account may be confirmed and $945.34, a balance for distribution, may be ordered distributed to those entitled to said funds.
MANUFACTURERS TRUST COMPANY,
Guardian of Estate of Harry T. Brown, a lunatic.

ROBERT W. SEMMENOW, Attorney-at-Law,
No. 1600 Chamber of Commerce Bldg., Pittsburgh Pa.
In the Court of Common Pleas of Allegheny County, State of Pennsylvania, at No. 1681 July Term, 1927, Bessie B. Rouse vs. Joseph Washington, respondent. You will please take notice that the above case has been put at issue and will be heard by the said court at the City-County Building, Pittsburgh, Pa., when it comes up in its turn or the trial list, or as soon thereafter as suits the convenience of the court, when and where you may attend if you see proper.
ROBERT W. SEMMENOW,
Attorney for Libellant.

BROWN & JONES, Attorneys-at-Law,
No. 1004 Wabash Bldg., Pittsburgh, Pa.
In the Court of Common Pleas of Allegheny County, State of Pennsylvania, at No. 4340, July Term, 1927, Alleen Andrews vs. Samuel Andrews, in divorce a vinculo matrimonii. To Samuel Andrews, respondent: You will please take notice that the above case has been put at issue and will be heard by the said court at the City-County Building, Pittsburgh, Pa., when it comes up in its turn on the trial list, or as soon thereafter as suits the convenience of the court, when and where you may attend if you see proper.
BROWN & JONES,
Attorneys for Libellant.

LEANDER TRAUTMAN, Attorney-at-Law,
First National Bank Bldg., Pittsburgh, Pa.
State of Pennsylvania, County of Allegheny, ss:
In the Court of Common Pleas of Allegheny county. No. 4624, July term, 1927. Mary Blyth Lawrance vs. Joseph W. Lawrance. In divorce a vinculo matrimonii. To Joseph W. Lawrance, respondent. The subpena and alias subpena in the above case having been returned non est inventus, you are hereby notified to appear in the said Court of Common Pleas on the first Monday of November A. D. 1927, to answer the petition and libel filed in said case.
ROBERT H. BRAUN,
Sheriff.

B. J. McKENNA, Attorney-at-Law,
No. 311 Bank st.
In the Court of Common Pleas of Allegheny County, State of Pennsylvania, at No. 2168 July Term, 1926. Alexa Hopkins O'Reilly vs. Patrick O'Reilly in divorce a vinculo matrimonii. To Patrick O'Reilly, respondent. You will please take notice that the above case has been put at issue and will be heard by the said court at the City-County Building, Pittsburgh, Pa., when it comes up in its turn on the trial list, or as soon thereafter as may be convenient for the court, when and where you may attend if you see proper.
B. J. McKENNA,
Attorney for Libellant.

BEN J. LUDIC, Attorney-at-Law,
No. 1216 Berger Bldg., Pittsburgh, Pa.
In the Court of Common Pleas of Allegheny County, State of Pennsylvania, at No. 2289 April Term, 1927. Sarah Washington vs. Joseph Washington, respondent. You will please take notice that the above case has been put at issue and will be heard by the said court at the City-County Building, Pittsburgh, Pa., when it comes up in its turn on the trial list, or as soon thereafter as may be convenient for the court, when and where you may attend if you see proper.
BEN J. LUDIC,
Attorney for Libellant.

HARRY E. McWHINNEY, Attorney-at-Law,
No. 420 Union Trust Bldg., Pittsburgh, Pa.
Notice is hereby given that letters testamentary on the estate of Sarah M. Pitcairn, deceased, late of Pittsburgh, Allegheny county, have been granted to the undersigned, to whom all persons indebted to said estate are to make immediate payment, and those having claims or demands against same will make them known without delay.
STUART NYE HUTCHISON,
Executor.
1015 Wellesley ave., Pittsburgh, Pa.

ANTHONY LUCAS, Attorney-at-Law,
Bakewell Building, Pittsburgh, Pa.
Notice is hereby given that letters of administration on the estate of Joseph Srakovic, alias Joseph Srakovich, deceased, late of Rina, Allegheny county, have been granted to the undersigned, to whom all persons indebted to said estate are to make immediate payment, and those having claims or demands against same will make them known without delay.
SARA RUBENSTEIN,
Executrix.
5721 Beacon st., Pittsburgh, Pa.

L. S. LEVIN, Attorney-at-Law,
515 Berger Bldg., Pittsburgh, Pa.
Notice is hereby given that letters of administration on the estate of Rosenthal, deceased, late of Pittsburgh, Allegheny county, have been granted to the undersigned, to whom all persons indebted to said estate are to make immediate payment, those having claims or demands against same will make them known without delay.
MEYER ROSENTHAL, Administrator,
5456 Black st., Pittsburgh, Pa.

M. STANCATI, Attorney-at-Law,
506 Bakewell Bldg., Pittsburgh, Pa.
Notice is hereby given that letters testamentary on the estate of Jacob Hoffmann, deceased, late of Crescent township, Allegheny county, have been granted to the undersigned, to whom all persons indebted to said estate are to make immediate payment, those having claims or demands against same will make them known without delay.
CARL ALEXANDER HOFFMANN,
830 Chestnut street, N. S., Pittsburgh, Pa.
JOHN EDWARD HOFFMANN,
Coraopolis R. F. D. No. 3, Allegheny county, Pa.
Executors.

STANLEY H. MALONE, Attorney-at-Law,
No. 324 Bakewell Building, Pittsburgh, Pa.
Notice is hereby given that letters of administration on the estate of Margaretta E. Dyke, deceased, late of Pittsburgh, Allegheny county, have been granted to the undersigned, to whom all persons indebted to said estate are to make immediate payment, those having claims or demands against same will make them known without delay.
BOURROUS H. DYKE,
Executor.
902 Western avenue, N. S., Pittsburgh, Pa.

FRANK THOMSON, Attorney-at-Law,
Pinewell Building, Pittsburgh, Pa.
Notice is hereby given that letters of administration on the estate of William H. Schindehutte, deceased, late of Pittsburgh, Allegheny county, have been granted to the undersigned, to whom all persons indebted to said estate are to make immediate payment, those having claims or demands against same will make them known without delay.
H. F. SCHINDEHUTTE,
Administrator.

SIMON SHER, Attorney-at-Law,
1204 Park Bldg., Pittsburgh, Pa.
Notice is hereby given that letters testamentary on the estate of Frank Rubenstein, deceased, late of Pittsburgh, Allegheny county, have been granted to the undersigned, to whom all persons indebted to said estate are to make immediate payment,

BARNEY GOOGLE AND SPARK PLUG — Banishment for Barney

ANCIENT ORDER OF BILLY GOATS MY EYE! YOURE A BUNCH OF BILLY GOATS - THATS WHAT YOU ARE!! IM GLAD IM LEAVING YOUR OLD MOTH EATEN TOWN IF I'D KNOWN WHAT IT WAS LIKE I'D NEVER HAVE COME HERE! GO ON HOME AND CHEW ON A FEW TIN CANS AND LET DECENT FOLKS ALONE!
REMEMBER OUR SOLEMN WARNING BAAH—AH
HELP HELP FIRE!!
CLANG CLANG
CLANG CLANG
OH OH LOOK: THE WHOLE TOWN IS BURNING
IT'S SHERIFF THOMPSON'S HOUSE; BOYS - HURRY, GET YOUR BUCKETS
10-11

THE BUNGLE FAMILY — Rubber Fenders Are Cracking

EACH DAY SINCE THE FINANCIAL ADVISER OF BUNGLE AND CO. HURRIEDLY LEFT TOWN, AN INCREASING NUMBER OF GET-RICH-QUICK INVESTORS CALL AT THE HOME OF RUBBER FENDERS AND ASK THE COLONEL TO REDEEM THE EXTRAVAGANT PROMISES OF DRURY DLANE.
EITHER I GET MY $40 OR I'LL TEAR DOWN THIS JOINT.
I KNEW IT WAS A FAKE BUT HE KEPT TALKING FAST SO I WOULDN'T HAVE A CHANCE TO THINK WHILE SIGNING ON THE DOTTED LINE.
THERE'S BUNGLE HIMSELF!
WHERE? LET ME GET OVER TO THAT PHONY!
I WANT JUSTICE!
RUBBER FENDERS
BUNGLE & CO.
GANGWAY PLEASE!
TAR AND FEATHERS! THAT'S WHAT WE NEED.
KINDLY KEEP YOUR SHIRTS ON, FRIENDS. ALL THIS TALK I HEAR ABOUT CROWNING ME WONT BUTTER ANY PARSNIPS. EACH OF YOU WILL GET WHAT'S COMING TO HIM.
THROW HIM BACK DOWN HERE!
FINE STUFF.....WELL THERE'S NOTHING TO DO BUT CONTINUE PAYING THOSE BABIES UNTIL MY DOUGH RUNS OUT. WELL.... FROM THE WAY THINGS LOOK NOW THE NEXT SALE OF RUBBER FENDERS WILL BE MADE BY THE SHERIFF.

ELLA CINDERS — Now She Knows

Ella's almost frantic trying to figure what dire mission her Nihilist pals have misred on her.....
MON COMRADE, I HAVE IT OUR PLANS AT THE MOMENT OF SHOWING YOU! ARE YOU READY- SAY WHEN!
READY? REALLY—I'VE FOUND IT HARD TO WAIT HERE TILL I SAW THEM!
BIENSKI, YOU ENTER SO LE RAIL-ROAD TERMINAL FROM THIS SIDE, PROCEEDING THUS THE MAIN GATE, AND THERE—
YES, YES —GO ON!
—AND THERE YOU DEPOSIT BOMB WHICH WILL BLOW ENTIRE CITADEL OF THE OCTOPUS TO POWDERED SUGAR!
OGEEGOSHGOSH!
FOR THIS IT WAS THAT LES UNITED NIHILIST S'ORDER BROUGHT YOU FROM RUSSIA— FOR THIS GLORIOUS CRIMP IN TRANSPORTATION THEY HAVE SAVE YOU FROM DE-PORTATION! PEACEFUL DREAMS, MON COMRADE!
GREAT GALLOPIN' GOLLIWOGS! Now Ella is in a fix! Talk about—well, how can she ever get out of this???

THE THIMBLE THEATER — Not a Tired Business Man

MY FATHER-IN-LAW THINKS HE CAN MAKE CYLINDA LEAVE ME BY STOPPING HER ALLOWANCE - BUT SHE SAID SHE'D STICK TO ME IF SHE STARVED
AND MY WIFE WONT STARVE I'LL TELL THAT TO THE SUN, MOON AND THE MILKYWAY!!
OH, WHAT A SAP STUNT !!!
I SURE PULLED A BONER— I CERTAINLY DID!!
WHAT ON EARTH IS THE MATTER CASTOR?
G-R-R
I SOLD THE CAN OPENER TO BUY BEANS AND NOW I CANT OPEN THE CAN
10-11

DUMB DORA — It'll Be a Surprise Party

WHEN I HIRED DORA TO ARRANGE AN ANNOUNCEMENT PARTY FOR DAISY, I DIDN'T MEAN FOR HER TO REMODEL THE HOUSE !!
© 1927 Premier Syndicate, Inc.
YE GODS, GIRL!! YOU'RE MAKING THIS PARTY AN EXPENSIVE AFFAIR!!
BUT, MR. DAZZLEBURY- DIDN'T I HEAR YOU WERE WORTH TEN MILLION DOLLARS?
YES! BUT I'LL BE DAWGONNED IF I'M GOING TO SPEND IT ALL ON ONE PARTY!!
CHIC YOUNG 10-11
Great Britain rights reserved

JUST KIDS — A Discriminating Nose

DO YUH SMELL SOMPIN' BEAUTIFUL - MUSH?
NOTHIN' SPECIAL
SMELL SOME MORE?
YEH. NOW I THINK I SMELL SOMPIN'?
SNIFF! SNIFF! SNIFF!
© 1927, by King Features Syndicate, Inc. Great Britain rights reserved
IT'S ME! I GOT IT ON MY HANKYCHIEF - IT'S WHAT MY POP GIVE MY MOM FOR HER BIRTHDAY AN' IT'S A VERY, VERY EXPENSIVE SMELL!
GOSH!
GEE-MARJ'RY- YOU SMELL PURTY NEAR AS GOOD AS CHOC'LIT CAKE COOKIN'!
R. B. ARTER
10-11

COOK-COOS by Ted Cook

(Copyright, 1927.)

BULL-ETIN

(News Dispatch)

Vice President Dawes, it was announced today, has turned down an invitation to accept a gift of two complimentary seats in the second first row for the Dempsey-Tunney fight.

* * *

Whadda they mean, "second first row?" A lotta yoofs discovered on the night of September 22 that their seats were in the 342nd front row.

* * *

WHAT DO YOU MAKE OF THIS, WATSON?

(From Smalltown Paper)

Mr. McDonald, who is a lover of music, attended band practice Friday evening feeling fine. Shortly after returning home he was suddenly taken ill and has been constantly under the care of a doctor ever since.

* * *

The fellow who used to be known as a "two-gun man from the West" now has a son who is a "two-saxophone man."

* * *

UNCANNY

(From Afternoon Daily)

WEATHER FORECAST: Saturday generally fair, probably followed by Sunday.

* * *

Bernard Shaw says that "nobody won the battle of Jutland." That's because Tex Richard didn't promote it.

* * *

Says Hezekiah Hoosegow—

"Some flappers speak from experience. Others haven't any experiences to speak of."

* * *

Mary had a little damn,
Which from a dam did grow;
And every time that Mary spoke
That damn would overflow.
—W. M. W.

* * *

EFFECT OF THE HIGHER LEARNING ON CRITICISM

(From Morning Paper)

"The audience gave Jolson a huge ovation when he sang 'My Shadow and I,' which already has an established vogue."

* * *

Doctor says 85,000,000 people in America have corns. Yes—and the other 35,000,000 step on them.

FRISBY INTERVIEWS TUNNEY—HE GIVES HIM FIRST EDITION

Mr. Frisby.

By Mr. Frisby,
Staff Correspondent
(Delayed in Transmission)

CHICAGO—After asking the identity of I dont know how many persons in the public library today I finally succeeded in finding Mister Tunney for an interview. At least the fellow said he was Mister Tunney. It was not for me to argue with him. There was some confusion, as the fellow later told others he was Napoleon—but this was doubtless a prank.

I asked Mr. Tunney, who, by the way, has grown quite a beard, if he wished me to write in his autograph album, which I did, courteously. And he wrote in mine, taking dictation quite rapidly, I thought. He wrote my favorite autograph, to wit—

You ask for something original?
I don't know how to begin!
The only original thing in my mind
Relates to original sin.

We had a good laugh, thwacking each other on the back, and so forth, until he suddenly thwacked me on the chin and began kicking.

It was my pleasure, knowing Mr. Tunney collects first editions, to give him my first edition of the American.

* * *

FAMOUS LAST WORDS
That isn't fat—it's muscle.

* * *

Officer, do your duty.

* * *

Just Like a Man

THE HUNTING STORIES LI'L RANNY HAS BEEN TELLING ME WOULD MAKE MANIAS GREEN WITH ENVY. I'M GONNA SLIP ONE OVER ON HIM AN' CURE HIM OF PREVARICATING
RANNY, IN ALL YOUR EXPERIENCE AS A HUNTER, DID YOU EVER KILL A MASTODON?
SURE I DID, AN' A BIG ONE, TOO!
HA! I GOTCHA THAT TIME, Y'LIL RUMMY! DON'T YOU KNOW THERE ISN'T A LIVE MASTODON ON EARTH?
CERTAINLY I KNOW IT-
-I KILLED THE LAST ONE
10-11

Kabibble Kabaret—By Hershfield

Registered U. S. Patent Office.—Copyright, 1927, International Feature Service, Inc.

DEAR MR. KABIBBLE, SHALL I LEAVE HOME? —MISS X.
ONLY IF YOU'RE KIDNAPED - DONT BE FOOLISH!
10-11

Saved.

Jane—"The leading lady was robbed of $50,000."

Marie—"Don't worry. She didn't lose her publicity man."

Did His Looks Belie Him?

Mrs. Hoyle—"Your husband is a bright-looking man."

Mrs. Doyle—"Yes, that's the way he looks."

Cleaned Up

Bank Customer—"You say the cashier is on a vacation. With pay?"

Rod—"Well, do you?"

Taking No Chances.

Policeman—"Say, what's the idea of parking by that fire-plug?"

Motorist—"Well, there isn't any fire insurance on my car."

How to Do It.

Battling Bam—"I'm groggy. I can hardly see him."

Second—"Don't you mind. Hit him from memory."

Probably Not.

Henry—"My wife doesn't know where I was last night."

BRINGING UP FATHER

Quick Change of Mind

WHO IS THAT GUY?
A GUIDE I HIRED TO GUARD US OUT HERE ON THE DESERT
WHAT WAS THAT NOISE OUT SIDE?
GO OUT AN' FIND OUT!
WHAT WAS THAT?
LION!
STEP LIVELY!
© 1927 by Int'l Feature Service, Inc
Great Britain rights reserved
10-11

TILLIE THE TOILER

Two Can Play at the Same Game

HEY, TILLIE · WE'RE GONNA THROW A PARTY AT PINE TREE LODGE THIS WEEK END AND WE WANT YOU · CAN YOU LEAVE SATURDAY MORNING?
HOW CAN I WITH ALL THIS WORK? I'LL NEVER GET THROUGH IN TIME
GET MAC TO DO IT FOR YOU
MAC AND I AREN'T SPEAKING SO I GUESS THAT'S OUT UNLESS YOU CAN GET MAC TO HELP ME WITH MY WORK
WHAT'S EATIN' YOU?
LISTEN, MAC, OLD SOCKS · WHY DON'T YOU AND TILLIE MAKE UP? DON'T BE A SAP ALL YOUR LIFE · GO IN AND SPEAK TO THE GIRL · SHE FEELS BAD
DON'T TRY TO BAMBOOZLE ME, WHIPPLE · SHE WON'T GET ANOTHER CHANCE TO HIGH-HAT ME · I SPOKE TO HER FIRST YESTERDAY AND THAT'S THE LAST TIME · AND WHAT'S MORE, IF YOU'RE INTERESTED IN HAVING US MAKE UP, I'LL BET MY SHIRT THERE'S A CATCH IN IT
RUSS WESTOVER
10-11

THE NEBBS

He's a Bit Touchy

I'M BEGINNING TO FEEL THAT BEING GOOD IS WORTH WHILE - IT'S HARD WITH SUCH WONDERFUL OPPORTUNITIES AND AN ITCHY PALM BUT I'M DOING IT FOR MY DAUGHTERS SAKE.
GOOD MORNING, MR FLINT - THERE IS A PERSONAL LETTER FOR YOU AMONGST THE MAIL.
GOOD MORNING, MR. NEAL THANKS MUCH.
10-11
THIS IS FROM THE FOX. 'YOU DIRTY CROOK - DOUBLE CROSSING A FRIEND - CHANCES ARE YOU TOOK THE JEWELS YOURSELF BUT YOU'LL NEVER GET AWAY WITH THIS BECAUSE I'M GOING TO ADDRESS AN ANONYMOUS LETTER TO NEBB TELLING HIM THE TRUTH - IF YOU DONT SEND ALONG MY SHARE OF THE JEWELS. "PS. AND MY SHARE OF THE CASH TOO."
THAT'S WHAT I GET FOR GIVING HIM FREE BOARD AND AN ELEGANT ROOM FOR MORE THAN A WEEK AND THEN I TURN HONEST AND HE CALLS ME A DIRTY CROOK - IT HURTS ME - I'M TOO SENTIMENTAL!
(Copyright, 1927, by The Bell Syndicate, Inc.) Trade Mark Reg. U. S. Pat. Office

POLLY AND HER PALS

Now Who'll Rescue Neewah?

I WISH TGOSH NEEWAH'D HURRY UP AN GIT BACK' IT BURNS ME UP, HAVIN' HIM IN THE ENEMY'S CAMP!
DONT WORRY UNK HE LOOKS JESS LIKE ONE OF 'EM IN HIS BURNT CORK "MAKE UP".
WOT THE DICKENS IS THAT?
SOUNDS LIKE FOOTSTEPS'
PIT' PAT' PIT' PAT'
BUT IT AINT UNK IT'S RAIN'
YOU SAID IT SON'
GOOD NIGHT NURSE'
CLIFF STERRETT 10 11

KRAZY KAT

The Postponed Analysis

(WHOOOOOY WHERE HAVE I BEEN ?
YOU SMELLED THIS BOTTIL, AND ALL TO A SUDDIN, WHIM, YOU WENT INTO A SOUNDISH SLEEP WOT IN THE WOIL WAS IN IT ?
I DONT KNOW WHAT'S IN IT - YOU SMELL IT AND SEE IF YOU CAN TELL ME
SURE
MMMm
SNIFF
WELL · WELLLLL COME TO - COME TO - I WANT TO KNOW ·
HERRIMAN
1011

ABIE THE AGENT

Figure This by Geometry

A PLAZHURE
YES SIR; THAT IS SOME TRUCK LOAD OF STEEL GIRDERS
WHEN I SEE A SIGHT LIKE THAT, I'M HEPPY FOR THE WHOLE DAY !!
ARE YOU IN THE BUILDING BUSINESS?
NO = THE S.P.C.A! POOR HORSES USED TO HAVE TO PULL THAT LOAD
1011

THIS WAGGISH WORLD

by Roy K. Moulton

EXPECT anything now. The scientists announce that they have just discovered fifteen new sun-spots, and every litttle sun-spot has a meaning all its own. Several new freckles have appeared on Old Sol's face. He is beginning to look like Wesley Barry.

The Mississippi floods, the St. Louis cyclone, the Japanese quakes and Cal's trip to the Black Hills—all caused by sun-spots, and the scientists tell us that the worst is yet to come.

This column refuses to become excited.

DURING the coming year we are going to suffer from earthquakes, cyclones, intense cold, intense heat, sand storms, hives, shingles, rheumatism, housemaid's knee, thunder and lightning, book-agents, bootleggers, holdup men, blue-sky stock salesmen, fake currency and yellow jaundice.

The scientists are a happy lot of old birds. When one of them springs a joke in the parlor it curdles the milk out in the pantry. Their idea of a summer resort is Woodlawn and their idea of wonderful music is that extracted from a one-string violin. They are just optimistic.

They say Mussolini has laughed only once in his life. Therefore he is just one laugh ahead of the scientists. The ordinary scientist who does the predicting these days is the kind of cheerful philosopher who spreads joy and gladness like an airplane spraying potato bugs. He prefers his boiled spaghetti made out of barbed wire and always takes a little mustard on his ice cream.

Others may be dubiously unhappy and filled with forebodings but the good old scientist jollies his way through life warning people that they must eat what they don't like, because if they eat anything they like or do anything they like in regards to anything, it will kill them. Every fine day is a weather-breeder. Every day that dawns with the world still holding together for another spin is a miracle.

His favorite light humorous readings is an epitaph in a country graveyard.

THE day after the new sun-spots were announced a friend of mine says his landlord called on him and raised the rent. "Don't blame me," said the landlord. "I can't help it. The sun-spots are to blame."

Out in Utah a woman shot a judge as he sat on his bench. Her alibi will doubtless be sun-spots. The French agreed to arbitrate the tariff matter with the United States. If the United States will kick the Fordney tariff into the garbage can, France will reduce the duty on wooden nutmegs one-half of one per cent. Very liberal from the continental viewpoint. Sun-spots caused this outburst of generosity.

A few more freckles on the old sun and nobody will be traveling to Europe, and the citizens of Paris will have to go to work.

THERE is only ne gloom dispenser we know of who is not a scientist and he is Dean Inge. It seems he was going to be a scientist, but his money gave out before he could buy a telescope, and so he took to preaching. He has done real well at it and is one of the greatest allies the scientists have ever had.

The latter, so far as we are concerned, can sign off any time they like.

(Copyright, 1927.)

"You Said It, Marceline!"

By MARCELINE d'ALROY

ON "BREAKFAST BY-PLAY"

It seems, now, there are
THREE kinds of WOMEN:
Those who get their
HUSBANDS' breakfast; those
Who let THEM GET THEIR
Own, and those who expect
THEM to get THEIRS.
And there is MUCH
To be said for ALL of
Them. He who gets his
Wife up, DESERVES
Credit. He who gets his
OWN breakfast, PRAISE.
He who gets his WIFE'S—
Admiration.
And in all probability,
Though the WIFE in bed
Thinks she is putting
Something OVER him,
She may be vastly
MISTAKEN. For
Few husbands find their
Own wives attractive at
Breakfast,
Perhaps it is WISE
Not to judge this novel
Situation HARSHLY.
Probably only PRETTY young
And pretty WISE ones get
Waited on in bed.
The others have to GET
UP. For such is LIFE!

(Copyright, 1927, by Premier Syndicate, Inc.)

Today's Cross-Word Puzzle

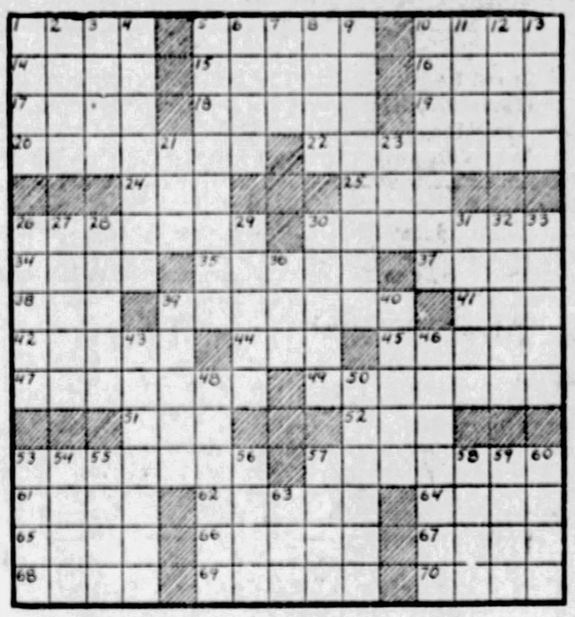

HORIZONTAL.

1—assume attitude.
5—father
10—girl student in college for men and women
14—bad
15—tally
16—competent
17—wither
18—place of conflict
19—go up
20—shake from fright
22—more sugary
24—consume
25—beverage
26—sloped
30—removed the hide of
34—desire
35—rascal
37—auction
38—join
39—utterly simple
41—rested
42—ogles
44—fruit of the hickory tree
47—following
49—slang term for talker
51—small cypranoid fish
52—perform
53—writers
57—attacks
61—prefix meaning oily
63—call upon
64—pastoral poem
65—stead
66—evade
67—girl's name
68—boys
69—rob
70—killed

VERTICAL.

1—nuisance
2—past
3—male ancestor
4—component part.
5—hymn books
6—land measure
7—pedal digit
8—sea eagles
9—arouse from sleep again
10—lists, as a ship
11—death notice
12—ether
13—an animal
21—flying mammal
23—nickname for Yale
26—swampy ground
27—teeming
28—mountains of South America
29—acting
30—fits
31—pertaining to the nose
33—raise the spirits of
35—prevent
36—ruminant horned animal
39—parenthetical
40—heroic poems
43—destructive
46—keeps
48—imbues with vigor
50—colored crayon
53—voting place
54—pen name of Charles Lamb
55—require
56—mud deposited by running water
57—famous opera
58—image
59—musical instrument
60—sliced cabbage
62—prosecute at law

Herewith is the solution to yesterday's puzzle.

M	O	N	R	O	E		S	E	W	A	R	D		
O	P	A	L		A	F	T		E	L	I	A		
R	U	G		A	T	L	A	S		L	O	N		
L	S		R	E	S	O	R	T	S		T	T		
E		S	O	S		R		Y	E	T		O		
Y	A	P	S		L	A	R		T	H	A	N		
	B	U	T	T	E		O	R	E	A	D			
B	E	T	A		E	B	B		B	I	D	S		
O		A	N	T		Y	E	O	S		L			
L	A		D	A	R	R	O	W	S		H	O		
E	R	A		T	H	O	S	E		L	O	G		
R	I	C	H		E	N	S		I	O	W	A		
O	D	E	S	S	A		A	U	S	T	E	N		

(Copyright, 1927, King Features Synd., Inc.)

WHY PITTSBURGH IS GREAT
Art and Music Are Fostered Here as Nowhere Else

THE SUN TELEGRAPH

BE A PITTSBURGH BOOSTER
To Your Friends in Other Cities

TUESDAY, OCTOBER 11, 1927

Established 1927 by the Pitt Publishing Company, Gazette Square, Pittsburgh, Pa. President, William Hudnutt Hearst, Vice-President and Publisher, H. M. Bitner; Secretary and Treasurer, A. W. Clark; Managing Editor, C. W. Danziger; Business Manager, T. B. Williams. Entered as second class matter at the postoffice at Pittsburgh, Pa.

National advertising representatives:—Paul Block, Inc., 247 Park avenue, New York; Century Bldg., Chicago; General Motors Bldg., Detroit; Little Bldg., Boston; Commonwealth Trust Bldg., Philadelphia.

The Associated Press is exclusively entitled to the use for re-publication of all news credited to it or not otherwise credited in this paper and also the local news published herein. All rights of re-publication of special dispatches herein are also reserved.

Return All Goods Promptly And Reduce Cost to You

The Merchants Council of the Pittsburgh Chamber of Commerce is conducting an educational campaign which has for its ultimate purpose the lessening of "overhead" in merchandising, and the consequent benefit to patrons. It all depends on the patrons themselves. They can solve the problem. And nothing unreasonable is being asked.

More prompt return of goods that are unsatisfactory is requested. Walter Rosenbaum, of the Merchants Council, states the amount tied up in goods which are returned after delay amounts to "millions of dollars" yearly. Patrons are not asked to keep goods that are unsatisfactory, but to get them back to the store as quickly as possible so they may be returned to stock and become an asset instead of a liability.

All of us should be able to see the fairness of the attitude of the merchants. When we delay the return of merchandise we do not intend to keep we are wasting time and money that BELONG TO OTHERS. That hits us as well as the others because we cannot waste what is not ours any more than what belongs to us without thereby being sufferers as well.

In the case of unreturned merchandise the effect is reflected in the greater cost of doing business. If the cost is high the buyer pays it. If it is low he benefits. So, if we do what is reasonable in keeping costs down we are not only helping the merchant, but in the long run, ourselves also.

A series of advertisements has started in Pittsburgh's newspapers, informing all how they may help. Be sure to read them—all of them.

Benevolent Gas Masks

They Work to HELP Human Beings, Not to KILL Them.

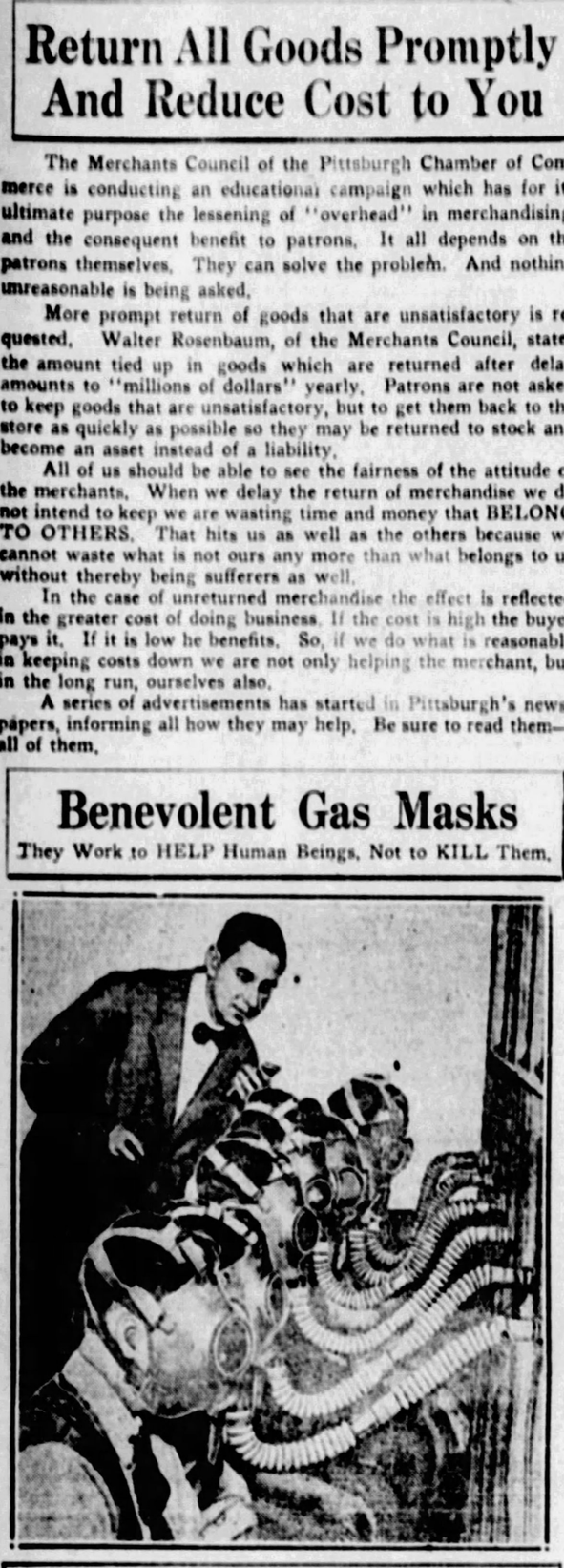

GAS MASKS MADE USEFUL.

Many important inventions based originally on the desire to kill the end by being useful. The first savage that fastened a sharp flint at the end of a stick probably wanted to kill his half human neighbor in a hand to hand fight.

And the first savage that ever thought of bending a bow and shooting an arrow wanted to kill some neighbor safely AT A DISTANCE.

That sharp flint, fastened to a stick, was the beginning of all our tools, plows, axes, chisels, etc. And the bow and arrow ultimately did more to FEED the human race than to KILL the human race.

So with the gas mask, which was invented as part of warfare to kill men by poison.

Already that gas mask, as you see in this picture, is extremely useful. The photograph shows a room near Westminster Bridge, in London, where gases are tested and masks tried out to help firemen and miners in their dangerous work. Also these scientific and useful masks are employed to test the purification of the human breath by means of oxygen. Little by little men become civilized, and their most brutal ideas often, in the end contribute to civilization.

Head of American Labor Spurns Call of Moscow

Communism and communistic philosophy find no fertile soil in the ranks of the American Federation of Labor, now in convention in Los Angeles. That was assured when William Green, president of the federation, shook communism as a terrier would a rat and tossed it out of the convention hall. Assurance was given in the form of "tumultuous indorsement" of his words.

Because of his position and especially because of his association with the Mine Workers, the words of Mr. Green have particular significance in Pittsburgh, where he has many friends both in labor and commercial ranks. They, too, will give hearty indorsement to his ultimatum.

Green, who is a mine worker from Ohio, said American labor would accept no dictation from Moscow nor listen to communism's siren call. He declared there would be no experimenting with lives of workers "in something which found birth in class hatred in a country ruled by dictators for centuries."

His intimation that there can be no communism without class hatred as a basis is a verity. And class hatred is evidence of an "inferiority complex," which, thank heaven, exists to but a small extent, if at all, among workers. Class consciousness presupposes men are superior or inferior according to their social station in life. By that standard many of the world's greatest and noblest men are tagged with the label of inferiority.

Green, native American, is too well rooted in American ideals to admit he is in a class lower than that of any other man. So was his predecessor in the office he now holds, the late Samuel Gompers. As was Gompers, he is a fighter for the rights of labor who has no delusions about Utopia.

Labor has many problems to solve, but it has solved many. It has improved its condition by seeking the solution along conservative lines. None of its problems has been solved by any "siren call" from Moscow or elsewhere. No wonder there was "tumultuous indorsement" when he stood against experimenting with the lives of workers.

WE HAVE WITH US—

Garrett P Serviss Says:

A Cynic on Woman's Destiny

I HAVE a friend who dares to maintain and to thrust upon his acquaintances the idea that the course of human evolution is now tending toward the elimination of women, or her absorption into what he calls the "stronger sex." He bases this absurdity upon the strong current of psychological and physiological tendency which he alleges is sweeping woman toward identity and coalescence with man, first mentally and in the end physically.

The entire "woman movement," he avers, can only be interpreted as a visible result of this uncontrollable current and a proof of its rapid acceleration in our day. He does not pretend to fix any upper limit to the time that will be required to complete the predicted transformation, or to foresee its successive stages; he only lifts up his eyes and his hands when I ask him to be more specific. But occasionally he goes so far as to assert that the progress of the change from woman to man will become perfectly evident in the next generation by the "masculinization" of the female countenance and bearing.

"You can see it already!" he then exclaims. "One cannot tell a boy from a girl now without cross-examination."

This extraordinary pessimist avers that the division into sexes was an experiment of nature that has not succeeded well. He points to the uni-sexual plants as representing unquestionably the ideal condition for reproduction which, he says, is the only logical *raison d'etre* of sex. He shuts his ears to all suggestions of the immense ethical and artistic significance of two sexes and he manifests a violent antipathy to love.

Sexual love, he declares, is essentially base, and has had a fearful effect upon morals and intellect. Study of it has already made novelists, as a race, crazy. They can think and write of nothing else. They make it the prime mover of human action. Sexual love has been exaggerated until it now overshadows everything else. But the novelists, though they ought to be less garrulous about it, are, he admits, nearly right in their estimate of the part it plays in the world.

From this he goes on to combat by contradiction all that can be said for sex as the greatest civilizing force that the world has known. "No," he cries, "the division of the sexes has been of no advantage to humanity, but just the opposite. It has delayed civilization by introducing jealousy in its most corrupting and violent forms and by interrupting the beneficent work of platonic friendship, which is the true civilizer and refiner of human manners." He quotes Voltaire's definition: "Friendship is the marriage of the soul" and says man should need no other marriage.

"Can any higher or nobler sentiment," he adds, "fill the soul than that which is felt upon hearing and joining in the singing of Burns' 'Should auld acquaintance be forgot'—a sentiment in which sex has no part whatever. And hear what Tom Moore says:

> "'Friend of my soul!' this goblet sip
> 'Twill chase that pensive tear;
> 'Tis not so sweet as woman's lip
> But, oh, 'tis more sincere!'

"Read Cicero, read Montague, read Emerson, on 'Friendship,' for all the great thinkers and writers have understood it, praised it, and ranked it above the love that sex inspires. No, don't tell me either that love is the source of the appreciation and worship of beauty. Beauty was in being long before sex was introduced into the world? Venus borrowed, or stole, beauty for a cloak, without which she could never have deceived man."

Perhaps I ought not to have set down the abhorrent doctrine of this cynic, but after all it is only to laugh, as Max O'Rell would have said.

(Copyright, 1927, International Feature Service, Inc.)

Women's Umbrellas

When the rain starts women put up little, short umbrellas, with no long harpoon on the end but a blunt ball. They swing nicely and hurt no one.

Men's umbrellas are still copies of that carried by Jonas Hanway, who introduced them to London in the Eighteenth Century. But why that rapier on the end of them?

Once Overs

By J. J. MUNDY

Right Friends

HOW do you choose your friends?

Do you want a sop for your vanity or do you want real companionship?

Do you want to feel that you are moving in the social swim or are you seeking to derive some real good from those with whom you associate?

Perhaps you have been taken up in a measure by certain social leaders but you realize that you are not exactly intimate with them.

You may think you are nearly "in" when in reality you are a long ways out.

If you knew this, the fact has hurt you, perhaps.

You are not happy in these associations that you have tried so hard to develop!

Your limitations, perhaps, are such that you can never really belong to the group you are aiming for. There are really fine men and women with whom you would be much happier.

If your finances or your social ability is not pleasing to those you want to follow, how can you expect to be happy with these persons?

Don't be shallow in choosing your friends.

(Copyright, 1927, International Feature Service.)

Tales That Are Told

Irritating

SOMEONE had hinted to old man White that his daughter was secretly married, and the old fellow flew into a terrible rage.

"Mary," he said sternly to the girl that evening, "I have been told that you are secretly married."

"Well," replied Mary evasively, "I ain't saying I ain't."

"I ain't asking you if you ain't," he thundered. "What I ask you is, if you is?"

Wrong Number

"WHEN did Moses live?" asked the teacher.

The class was silent, so she continued: "Open your books and read the page about Moses. What does it say there?"

After a pause a boy replied: "It says 'Moses, 4000 B. C.'"

"Then why didn't you know when Moses lived?" demanded the teacher.

"Well," said the boy, "I thought that was his telephone number."—London Tit Bits.

Papa's Perfume

LITTLE Maurice's mother had caught a severe cold, and as a precautionary measure had resorted to an old remedy—a glass of hot whisky.

Later in the evening, after Maurice had put away his toys and toddled upstairs to bed, his mother paid him the usual good-night visit.

As she bent over her small son before kissing him a look of reproach crept into the boy's eyes.

"Oh, mummie," he said solemnly, "you've been using diddie's scent."—London Answer.

Ye Towne Gossip

by K. C. B.

Dear K. C. B.—We thought it a bright idea to write and ask you if you would say a few words for the French Hospital Nurses in connection with a dance to be given for the benefit of the Sick Nurses' Fund. Feeling that a few words from you would be a big boost toward a success we would appreciate it very much.
J. M. J. and D. A. H.,
Publicity Committee.

MY DEAR Girls.
* * *
SUCH A little thing.
* * *
YOU ASK me to do.
* * *
AND SO glad I am.
* * *
THAT THERE is something.
* * *
THAT I may do.
* * *
FOR I wouldn't want.
* * *
THAT I had been privileged.
* * *
TO AID a fund.
* * *
FOR SHUT-IN nurses.
* * *
AND THEN had failed.
* * *
TO LEND that aid.
* * *
AND ANYWAY, girls.
* * *
A LONG time ago.
* * *
I KNEW a French nurse.
* * *
AND I saw her first.
* * *
ON A railroad train.
* * *
UP IN Canada.
* * *
BOUND WESTWARD.
* * *
TO THE prairie lands.
* * *
AND I was young.
* * *
WITH MY first mustache.
* * *
AND SHE was young.
* * *
AND BEAUTIFUL.
* * *
AND I gazed on her.
* * *
THROUGH MILES of forest.
* * *
SOMEWHERE UP north.
* * *
ON LAKE Superior.
* * *
AND FINALLY.
* * *
AS EVENING came.
* * *
AND I won from her.
* * *
A PASSING smile.
* * *
AND DREAMED of her.
* * *
FOR MILES and miles.
* * *
AND IN the morning.
* * *
MY MORNING greeting.
* * *
EARNED RESPONSE.
* * *
WITH ANOTHER smile.
* * *
AND FINALLY.
* * *
ALONG SOME time.
* * *
IN THE afternoon.
* * *
OF THIS second day out.
* * *
WHEN EVERYBODY.
* * *
WAS GETTING acquainted.
* * *
I MADE so bold.
* * *
AS TO stop where she sat.
* * *
AND MAKE some remark.
* * *
ABOUT THE scenery.
* * *
AND SHE couldn't speak.
* * *
ONE WORD of English.
* * *
AND I couldn't speak.
* * *
ONE WORD of French.
* * *
AND THE romance ended.
* * *
RIGHT THEN and there.
* * *
AND I think I'm going.
* * *
TO THIS dance of yours.
* * *
BUT I want to know first.
* * *
IF THE nurses speak English.
* * *
FOR I can't even dance.
* * *
IN A foreign tongue.
* * *
AND ANYBODY.
* * *
I HOLD in my arms.
* * *
HAS GOT to know.
* * *
WHAT I'M talking about.
* * *
I THANK you.

Isn't It So?

Everybody has a religion which they think is just as good as everybody else's.

* * *

In these days of jazz, it isn't every musician who can master the horn of plenty.

* * *

Every man should strive to endure his troubles as cheerfully as he endures those of his friends.

* * *

The people most apt to have nervous prostration are those who have most time to think about it.

* * *

Love at first sight doesn't seem so strange now as it did some years ago when there was such low visibility.

New York Day by Day

O. O. McINTYRE

NEW YORK, Oct. 11.—The finish of every chorus girl is supposed to be a picturesque catastrophe. She is either found lifeless under an upset auto near a roadhouse or on a hospital charity cot, being weaned from drink and drugs. Almost invariably the end is pictured as shabby.

This is ridiculous generalization. Not that the chorus hasn't its plundering gold-diggers, cafe show-offs, booze and dope addicts and such. It has. Indeed, it has its quota of adroit home wreckers who regard polite blackmail as a diversion.

There is also the myth that almost every collegiate is legitimate prey. Once in awhile a college boy is snared into a midnight elopement, but as a rule the chorus girls regard him as a Good Time Charlie for the evening. The hardboiled sisters of the guild angle for bigger game.

After all, chorus girls reason, many have married millionaires. Why can't they? These are the ladies, of course, who give the chorus a bad name. Where there is one chorus girl occupying a fancy flat in the West 70's there are a hundred cooking meals over gas jets in mussy theatrical boarding houses or walk-up apartments in the Forties.

More than half the girls who come to New York seeking a stage career enter the chorus with no other thought than using this as a means to stepping up in the profession. They may rise no higher than to step out of the line to feed a joke to a comedian, but the ambition is sincere.

An illustrated magazine a month ago showed 10 rather celebrated chorus beauties of the past 10 years who are now in pleasant domesticity. Not one of them married rich men, although it is quite probable they could, had they desired.

And as a matter of fact there are not more than a half dozen truly notorious chorus girls out of the thousands who have appeared on Broadway. Yet all chorus girls come under the same grouping—vain, frivolous creatures with one single and relentless purpose.

* * *

An illuminating sidelight on Broadway sidewalk pencil selling was revealed the other day. A beggar, picked up for not having a license, declared he had carried the same five pencils in his outstretched hand for nearly two years.

* * *

A few years ago a bright young man, then connected with a press association, fell in love with a young lady reporter on an afternoon paper. He phoned her one evening to go to a theater. She had just received an assignment to write a special article on "What It Means to Be an Old Maid:" It had to be in the office that night, so she couldn't accept. He told her he would write it while she fulfilled other assignments. He did. It was so excellent she received a raise in salary. He later married her and now owns that newspaper and many others. And that is an honest-to-goodness true story. His name is Roy W. Howard.

* * *

The old type of dancing school in Manhattan has almost passed. They became jazz palaces or closed their doors. The most famous of the dancing teachers was Allen Dodworth, whose instructions became a part of social training. Dodworth had a walk that became a society gesture. Unless one walked like this immaculate dancing teacher he lost caste. The dancing teacher not only taught one how to walk, dance, but how to sit down, curtsey and innumerable other social graces that flowered in the mid-Victorian period. There are several of the Dodworth type of dancing teachers in Brooklyn, but not more than two in Manhattan, and their classes are small. They are in the same category of the brown stone front.

* * *

In those days the men who attended dancing schools were called "White boys." Often toughs in the neighborhood stoned them.

(Copyright, 1927, McNaught Syndicate, Inc.)

The Bail Evil

By DR. FRANK CRANE

There has been a good deal of stir recently in several cities about the bail nuisance.

A man is arrested. It may be that he is not at all guilty of the alleged crime and to keep from going to jail he has to furnish bail.

There is a swarm of bail dealers in the proximity of most police stations who make a business of bailing the accused people out for a consideration. If the bail is set, for instance, at $1,000, they will furnish it, but they must get $100, or 10 per cent.

I have heard it said that if a man jumps his bail it makes no difference. The court authorities and the bail men seem to be in league.

These bail furnishers seem to have an extraordinary standing with the court officials. These officials will take their word for anything and also accept their bond.

A friend of mine was arrested recently for carrying liquor. It was on Sunday morning. I went down to the jail to furnish him bail and took along a property owner, as I was informed that a man to sign the bond must be a property owner.

The clerk at the jail informed me that he could not accept a bond from a property owner, but he had to have cash. The banks were all closed on Sunday and neither of us happened to have the cash handy, so the clerk informed us we could go to one of these bond brokers and get the amount of bail for $1,000 by a payment of $100. We didn't do it. My friend, however, did it himself and was bailed out on paying $100 to the broker.

Just why this clerk should refuse the bond of a property owner and why he was willing to accept the bond from a bail broker I cannot say.

The whole system is rotten.

An Australian in this country recently said they did things differently there. Cash bail is not acceptable. A man must be a property owner to furnish bail. In this way the bail broker is eliminated.

The bail broker is an evil institution, furnishing abundant opportunity for police graft and preying upon innocent people.

(Copyright, McClure Newspaper Syndicate.)

The Rhyming Optimist

By ALINE MICHAELIS

I Do Not Ask

I DO NOT ask too much of any day
In joy's bright, shinidg coin;
I would not have the hours forever gay
Nor from far years purloin the beauty and the bliss that is to be
Upon some unborn dawn, the hope and vision that will set me free and
Lure my footsteps on. But I would have, from every care-filled hour, its moment of release, an instant when the seed of toil should flower into the bloom of peace. And I would know this much of recompense; when worldly tasks are through my feet might tread with happy innocence the ways that once they knew. I do not ask too much as swift years move, for fear lest time should bring more shining gifts and take away this love, my life's most precious thing.

THE LIFE OF THOMAS A. EDISON

(Authorized and Endorsed by Mr. Edison)

Text by Arthur J. Palmer
Drawings by Frank Kuchenmeister

IN 1912 Edison introduced the "kinetophone," a combination of phonograph and motion-picture projector. This produced what is today known as "talking movies." Edison had the idea in the back of his mind as early as 1877. This picture shows the interior of Edison's kinetophone studio at Orange, N. J.

LONG before the days of self-lighting gas-buoys Edison had worked out a scheme of lighting buoys by means of electric lights run by a storage battery concealed in the body of the buoy. The batteries were controlled by mechanism which would automatically turn the current on and off at sunset and at sunrise.

IN 1875 Edison discovered "etheric force," but did not understand it. "Etheric force" is the basis of long-distance telegraphy and the radio. While experimenting with a bar of iron, vibrated by means of a magnet, he noticed sparks could be taken from a gas fixture. He knew they were not ordinary electric sparks.

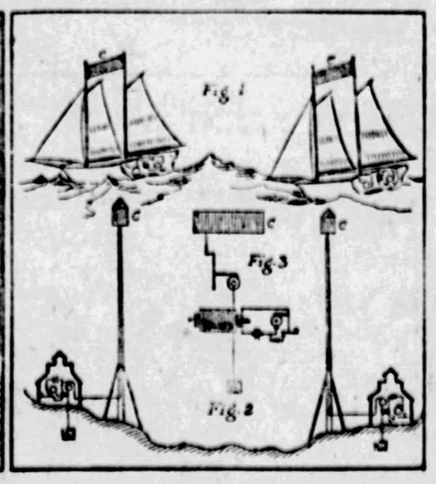

EDISON took out only one patent on long-distance wireless telegraphy. It was filed May 23, 1885. In 1903 this patent was bought by the Marconi Wireless Telegraph Company. These drawings were made from the patent and show a remarkable resemblance to the wireless apparatus of today. (Continued tomorrow.)